THE BRAINERD DAILY DISPATCH

Volume 13, Number 29. BRAINERD, MINNESOTA, MONDAY, JULY 7, 1913 Price Two Cents

FEARFUL LOSSES IN BALKAN WAR

Servians and Bulgarians Appear Worst Sufferers.

BELGRADE GETS BAD NEWS

Semi-Official Statements Seem to Be for the Purpose of Preparing the Public for Tidings of a Disaster. Killed and Wounded in Last Week's Fighting Is Placed at About Forty Thousand.

London, July 7.—After ten days of fighting, more severe and deadly in character than anything in the last Balkan war, a little light begins to break upon the hitherto obscure operations. In the first place the Servians have lost more men than in the whole previous campaign and semi-official statements issued at Belgrade have the appearance of an intention to prepare the public for news of a disaster.

Desperate fighting, with fluctuating fortunes, is proceeding along the Varar and Bregalinitza rivers, which seems to be in favor of the Bulgarians.

Important news has been received of the Bulgarian invasion of Servia through Belogradohyk, about forty-five miles northeast of Nish, Servia's most important fortified town. No indication is given of the strength of the Bulgarian column at this point, but the Bulgarians claim to have defeated the Servians and captured five guns and other war material and by the occupation of the passes to have opened the road to Nish.

Losses Appear to Be Terrible.

There is heavy fighting also between the Servians and Bulgarians to the south of Istip and in the neighborhood of Kotchana. About 200,000 men are engaged and the losses on both sides appear to be terrible.

Bulgaria's strategy appears to be to hold the Greeks in check, probably with comparatively small forces, while she deals with Servia. This assumption, if correct, would explain the victorious advance of the Greek army.

Saloniki dispatches continue to report Greek victories. The Greeks are said to have captured sixteen guns at Doiran. Evidence of desperate fighting is found in the arrival of 8,000 wounded at Saloniki, taxing the town's accommodations and resources to the uttermost.

A conservative estimate of the killed or disabled in last week's fighting fixes the number at from 30,000 to 40,000. Thousands of destitute refugees from the scene of fighting are pouring into Saloniki.

MAKES APPEAL TO WILSON

Man Who Has Been in Jail Two Years Awaiting Trial.

Los Angeles, July 7.—John Grant Lyman, held in jail here pending a trial on a charge of having used the mails to defraud, telegraphed President Wilson an appeal for a speedy trial.

In his telegram Lyman, who served a term in the federal prison at McNeill's Island, Washington, after he had escaped from an Oakland, Cal., hospital, quoted from the Declaration of Independence and ended his appeal as follows:

"For nearly two years now I have been denied a hearing on the charges under which I am held."

FATAL COLLISION IN PARK

One Man Killed and Nearly Fifty Injured in New Jersey.

New York, July 7.—One man was killed and between twenty and thirty persons injured in a rear end collision of two trains on a roller coaster at Paliades park in New Jersey across the Hudson river from uptown New York. Arthur Olsen of Bronx borough died soon after being extricated from the wreckage. Of the injured two are not expected to live, while a score are suffering from broken bones and internal injuries.

The two trains which collided contained twenty-four persons each and all the passengers were injured in some manner.

TWO DIE IN STREET DUEL

Policeman and Bootlegger Killed and Two Wounded.

Champaign, Ill., July 7.—Two men were killed and two others seriously wounded in a duel here between the police and a bootlegger.

Ray Williams, the bootlegger, and Thomas Dodsworth, a policeman, were killed and Albert Geller, chief of police, and Oliver Harding, a bystander, were wounded.

"Conscience" Money Scarce.

Washington, July 7.—Fewer penitents, tortured by the "still small voice" confessed and surrendered amounts to the government during the fiscal year than for many years. The "conscience fund" received during the twelve months ended June 30 totaled only $2,814.44, the lowest amount since 1901 and comparable with a hundred-year average of $4,200.

LOBBY PROBERS READY FOR WORK

Interesting Sessions Are Anticipated This Week.

LAUTERBACH WILL TESTIFY

New York Lawyer Whose Name Has Figured So Promniently in Wall Street Discloeures Has Been Summoned to Appear—Mulhall Charges Will Be Taken Up In a Day or Two.

Washington, July 7.—Lobby investigations, which grew out of the tariff revision bill and have gone far beyond its realm, promise to engross the attention of congress again this week. The senate's investigating committee will begin hearings that are expected to last for two weeks or more.

Interest will center about the activities of officers of the National Association of Manufacturers, who have been charged by Martin M. Mulhall, one of their former employes, with being engaged in a general attempt to influence legislation and to control the election of members of congress.

Edward Lauterbach, the New York lawyer, about whom centered the extraordinary activities of "David Lamar," has been subpoenaed to appear and probably will be the first witness before the senate committee.

It was an effort to get Lauterbach a job with the Union Pacific railroad or other interests that Lamar schemed and planned and impersonated congressmen. He represented Lauterbach as a man "who could grease the wheels" at Washington.

Should the house succeed Wednesday in adopting the resolution the Mulhall investigation will be a double-barreled affair, with committees working upon it at each end of the Capitol.

The senate committee will dispose of witnesses connected with Wall street activities and with the activity in Washington in support of tariff duties on sugar and wool before taking up the Mulhall charges.

Senator Cummins of Iowa, a member of the senate lobby investigating committee, will introduce a bill designed to prevent any of the practices disclosed during the investigation.

The measure is aimed particularly at the impersonation of members of congress or attempts to influence legislation improperly. Imprisonment, heavy fines or both would be imposed for such offenses.

REPUBLICANS PLAN ATTACK

Senators Preparing Amendments to Tariff Bill.

Washington, July 7.—Republican members of the senate quietly have been preparing for some weeks for the attack to be made on the Underwood-Simmons tariff bill when it gets back into the senate late this week.

While a program of tariff policy has not been laid out by the Republicans leading representatives of the party in the senate have prepared amendments, substitute schedules and protection arguments, directed by many of the important sections of the Democratic bill.

Senator Simmons, chairman of the finance committee, who will bring the bill in from the committee with the seal of Democratic caucus approval upon it, estimates that five weeks will be enough to wind up general debate and discussion of the measure and to obtain a vote on its final passage.

Prominent Republican senators doubt whether the tariff can be disposed of in the senate in that time.

MOB SHOOTS NEGRO.

Jacksonville, Fla., July 7.—A mob took Roscoe Smith, a negro, to the spot where he is alleged to have killed Sheriff T. S. Cherry of Clay county, and, after ridding their victim with bullets, mutilated his body and cut off pieces of the ears for souvenirs.

BURKE MAY RUN FOR SENATE

Former Governor, Now Treasurer, Expected to Enter Race.

Washington, July 7.—It is believed in this city that former Governor John Burke of North Dakota, now treasurer of the United States, will be a candidate for the United States senate two years from now, provided it is possible to bring into the race a Progressive and a Prohibitionist, thus dividing the vote, normally Republican, in such a way as to insure Democratic success.

Mr. Burke is believed to be laying some of his senatorial wires now.

IRVING F. BUSH.

One of Several Bankers Who Will Talk Currency.

MEETS TO TALK CURRENCY

Committee of Chamber of Commerce to Convene July 9.

Washington, July 7.—The currency and banking committee of the Chamber of Commerce of the United States will meet in Washington on July 9 to consider currency reform legislation pending in congress.

Members expected to attend include Irving T. Bush, Edmund D. Fisher, Edward D. Page and Joseph French Johnson of New York city; John V. Farwell, Chicago; J. Lawrence Laughlin, Chicago; William A. Scott, Madison, Wis., and George W. Bruce, Milwaukee.

STRIKING ICEMEN WILL RESUME WORK

Series of Conferences Results in Settlement.

Cincinnati, July 7.—Striking ice employes decided to return to work, thus ending an ice strike which has been in existence three weeks and has caused much suffering and forced city officials to seize the ice plants and operate them.

The settlement was arranged following a series of conferences between representatives of the unions affected and ice manufacturers.

The drivers and helpers are to be granted an increase in pay and recognition of their union will be a subject of discussion. The engineers and firemen's union will be recognized and other demands will be arbitrated.

EBERHART GATHERS FACTS

Minnesota Governor Will Urge Public Utilities Board.

Washington, July 7.—Governor Eberhart will open the campaign for the public utilities board upon his return to Minnesota, about July 14 or 15. The governor said that he has gathered all the reports of railroad commissions and other organizations and state officials on that subject and during the present week will compile the data and prepare several speeches for delivery in various parts of the state during the remainder of the summer and in the early fall, so that the extra session of the legislature, which he will call for early October, will be influenced more or less by public sentiment created by his campaign.

BALLOON RACE VERY CLOSE

Several Days Will Elapse Before Winners Are Known.

Kansas City, July 7.—Five or six days will elapse before the Aero Club of America announces in New York the official winner of the national balloon race that Started from here Friday and ended in Eastern Michigan.

The delay is due to the fact that the Aero Club of America must examine the barographs of the balloons, which all the pilots have sealed and forwarded to New York. Then, too, the exact distance covered by each balloon must be computed on the aeronautical maps of the Aero club, which are correct to a hair's breadth.

The fact that the nearest official measurements, made on an unofficial aeronautical map, show but nine and one-half miles separating the Goodyear balloon of Akron, O., which is accorded first place, and the Kansas City II., which is credited with having finished third, makes interest in the official measurements keen.

DENY THEY HAVE SEPARATED

Ellen Terry and James Carew Say Report Is Absurd.

London, July 7.—Miss Ellen Terry and her husband, James Carew, who formerly was her leading man, deny that they have separated. In response to a message inquiring as to the truth of the report that a formal separation had been arranged the following telegram was received from them:

"Absurd. Common report is a common liar; this is the first we have heard of it."

NEARING END OF TARIFF WRANGLE

Senate's Measure Expected to Pass Eventually.

TO FORBID OPIUM EXPORTS

Donovan of Connecticut Arouses Ire of Hardwick of Georgia by Voting With the Protectionists—Senator Lane's Quest For His Lost Classic—Bourne Still a Worker.

By ARTHUR W. DUNN.

Washington, July 7.—[Special.]—Well, they will soon start on their long journey in the senate. It may be six weeks or two months before they get over the tariff route—predictions vary—but we are near the end, and we will all get good and sick of the debate before it comes.

There is one real satisfaction—there is not going to be a very long wrangle between the houses. The house had a low tariff bill; the senate went lower. The house is not going to stand out for higher rates, so that we may expect to see the senate bill accepted in almost every particular.

But all that is a long time ahead. We have not really started on the long winded senate debate, but I was merely saying what we may expect when we reach the end of the route.

Still Unsettled.

Still unsettled is the power of this country to do what it wants to do—that is, in the minds of a great many statesmen. In reality it has long been determined that the people of this country can do what they want to do. If they want to remain one nation, one nation it is; if they want to give the negro the vote, the law is passed; if they want to have a war with Spain, they have it, and in time to come if they want the women to vote there will be votes for women.

These few remarks are on account of a recent explosion in the house because a bill was about to pass prohibiting the exportation of opium. "You can't do that," said a stickler for the constitution, "because the constitution says no export tax shall be levied." But we can absolutely prohibit anything coming in or going out or passing between the states. And that's what we will do with opium.

Is Jerry an Outlaw?

Bold Jerry Donovan of Connecticut is in a fair way of becoming a political outlaw. Jerry flew the track when the Underwood bill was being considered and several times voted with the protectionists. "You are not a Democrat, and you ought not to be sitting on the Democratic side," viciously declared Hardwick of Georgia one day when Donovan wanted to interrupt him.

The same day Chairman Clayton of the judiciary committee had a "run in" with Donovan, and when the latter objected to a bill Clayton wanted to pass Clayton remarked, "I hope he feels better now."

Jerry protsted to the speaker against Clayton's remark, and Champ replied that "the speaker has no control over Clayton when he makes side remarks to his cronies."

Hunting For a Speech.

"Lane's Lost Speech; or, The Hunt For a Classic," came very near being the title of a congressional serial. Senator Lane made a speech bristling with warm words and classical and poetical quotations. Then we all waited to see it illumine the pages of the Congressional Record, but it could not be found. Somewhere between Lane's delivery and the government printing office the Oregon senator's speech had disappeared. But nothing can be permanently lost in congress.

Rich Men In Public Life.

It has been considered quite remarkable that Senator Bourne, though no longer on the payroll, is giving just as much time to public service as he did when senator. "I am not a wealthy man," said Senator Bourne, "but I have enough to live on and have no desire to devote my time to accumulating more. And I see no reason why a man so situated should not devote his talents and such knowledge as he may possess to the public good. I prefer doing something for the country as a whole and the people than to spend my time in making more money or idling about doing nothing."

There are not many men who look upon public work in the same way.

A Young New Yorker Works.

Almost on the same order might be classed Francis Burton Harrison of New York city. He remains in public life, although wealthy. He is the second man on the ways and means committee and in line for the chairmanship in case Oscar Underwood should be advanced to a higher station. Harrison has made good as a member of the house.

House Furnishes Senators.

That the house of representatives is a school for senators is shown by the fact that of the ninety-six senators thirty-six have seen service in the house. Among the new senators who graduated from the house are Sheppard of Texas, Burleigh of Maine, Hughes of New Jersey, James of Kentucky, Norris of Nebraska, Ransdell of Louisiana, Robinson of Arkansas, Shafroth of Colorado, Weeks of Massachusetts and Lewis of Illinois.

Russia In Poland.

In Poland the Russian language is obligatory, and it is a penal offense to speak Polish in any public resort.

HERBERT GLADSTONE.

South African Strikers Ask Recall of Governor General.

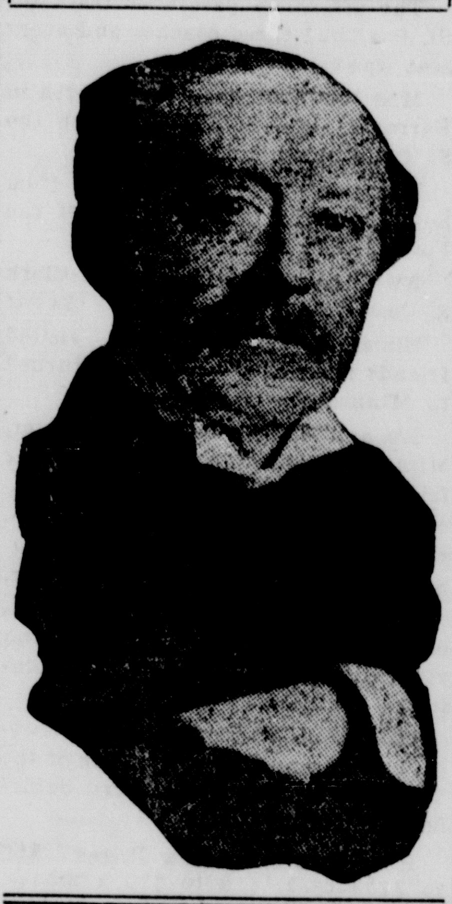

NINE DEATHS AT REUNION

Mortality at Gettysburg Considered Remarkably Low.

Gettysburg, Pa., July 7.—The Gettysburg reunion was remarkable because of the small casualty list. There were only nine deaths during the week, despite the fact that the average age of the veterans was heavy and there were nearly 60,000 in attendance. This proves, the medical experts say, that the question of camp sanitation has been absolutely solved, as not a single death was due to disease contracted here.

Some died from heat, but the majority died from overexertion and old age.

TWO SISTERS KILLED IN AUTO ACCIDENT

Another Fatally Injured and Their Brother May Die.

Toledo, O., July 7.—Two sisters were killed, another was fatally injured and their brother may die from injuries received here when a Detroit, Monroe and Toledo train struck an automobile in which they were passengers. The driver of the automobile also was seriously hurt.

It is said he failed to see the approaching car. The occupants of the automobile were hurled seventy feet.

KILLS WIFE AND HIMSELF

Jealousy Cause of Double Tragedy at Kansas City.

Kansas City, July 7.—Jealousy prompted Frank Bailey, a vaudeville actor of Atlanta, Ga., to shoot and kill his wife and team mate, Mazie Edwards of Denver, Colo., and to commit suicide here. The woman was asleep when Bailey fired the fatal shot.

They are said to be well known on the vaudeville stage. The pair met in Chicago two years ago, where both were playing at the same vaudeville house. She was a dancer and he a blackface comedian.

Before the week was over they were married and their acts were joined. During the last year Bailey had become extremely jealous.

The pair came here Saturday night to open a week's engagement. Two shots were heard in their rooms. A friend investigated and found the woman in bed with a gaping wound in the back of her head and Bailey upon the floor, a revolver in his hand. A bullet had pierced his brain.

Bailey was twenty-seven years old and his wife twenty-five.

REAL ESTATE MAN KILLED

Arthur Bill of Winnipeg Thrown From His Automobile.

Winnipeg, July 7.—Arthur Bell, a wealthy real estate agent, thirty-five years old, a partner in the firm of T. J. Langford & Co., was thrown from his automobile and instantly kiled. He attempted to pass another automobile in the Water street subway, but swerved too much, striking the cement siding of the subway. He alighted on his head.

One Dead in Train Wreck.

St. Louis, July 7.—The fireman was killed, the engineer severely wounded and scores of passengers shaken up when an eastbound Baltimore and Ohio train was derailed at Sparks Ferry near Washington, Ind. The engine toppled into a ditch while running forty-five miles an hour. Four coaches left the track but were not overturned.

Broke Up the Business.

Tramp—Yes'm, I wunst had a good job managin' a hand laundry, but it failed on me. Lady—Poor man! How did it happen to fail? Tramp—She left an' went home to her folks.—Chicago Record-Herald.

SOLDIERS GUARD MINE PROPERTY

RECORD TRADE BY CANALS

Commerce at Sault Ste. Marie Waterways Reaches High Point.

Sault Ste. Marie, Mich., July 7.—For the second time this year all previous records for one month's commerce through the American and Canadian canals at Sault Ste. Marie is broken by the showing made in June, when freight carried through the waterways aggregated 12,113,613 tons. These figures given in the statistical report compiled by Superintendent Sabine compare with a freight movement of 11,376,195 tons in May this year and with 10,747,159 tons in June, 1912.

WOMAN WOULD BE ALDERMAN

To Be a Candidate in Chicago Ghetto District.

Chicago, July 7.—Virginia Brooks Washburne, "Joan of Arc," who lost the fight for reform in West Hammond, wants to be the first woman alderman in Chicago.

She has announced she will be a candidate to succeed "Manny" Abrams, dead boss of Ghetto.

"If I am elected the first thing I will do will be to clean up the Ghetto market and free it from graft,' she said.

Child Killed by Wagon.

Starkweather, N. D., July 7.—Alfred Hunt, four years old, fell off a wagon directly in the path of the wheels, life being crushed out instantly. His father was driving the wagon and made an effort to catch the lad. A rock in the road, bumping the wagon, caused the lad to lose his balance.

Invariable Result.

"There is one success which has been steady about all attempts from the start at aviation."

"What is that?"

"It has always made the money fly."—Baltimore American.

RESULTS ON THE DIAMOND

American Association.

St. Paul 1, 6; Minneapolis 5, 3.
Indianapolis 5, Columbus 3.
Toledo 17, Louisville 7.
Kansas City 10, Milwaukee 0.

Standing of the Clubs—Columbus, .584; Milwaukee, .578; Louisville, .513; Minneapolis, .506; Kansas City, .500; St. Paul, .487; Toledo, .420; Indianapolis, .408.

Northern League.

Virginia 7, St. Paul 4.
Minneapolis 2, Winona 0.
Superior 6, 0; Winnipeg 2, 4.

Standing of the Clubs—Winona, .671; Duluth, .623; Superior, .612; Minneapolis, .563; Winnipeg, .514; Grand Forks .427; St. Paul, .358; Virginia, .246.

National League.

Chicago 6, 0; St. Louis 0, 9.
Pittsburg 10, 4; Cincinnati 4, 2.

Standing of the Clubs—New York, .667; Philadelphia, .615; Chicago, .541; Brooklyn, .522; Pittsburg, .479; Boston, .426; St. Louis, .417; Cincinnati, .365.

American League.

St. Louis 2, Detroit 1.
Cleveland 6, 7; Chicago 2, 0.

Standing of the Clubs—Philadelphia, .746; Cleveland, .623; Wasshington, .554; Chicago, .538; Boston, .486; St. Louis, .383; Detroit, .380; New York, .286.

GRAIN AND PROVISION PRICES

Duluth Wheat and Flax.

Duluth, July 7.—Wheat—On track and to arrive, No. 1 hard, 93¼c; No. 1 Northern, 92¼c; No. 2 Northern, 89¾@90½c; Sept., 93⅝c; Dec., 95⅛c. Flax—On track and to arrive, $1.39; Sept., $1.41¼; Oct., $1.41¼.

South St. Paul Live Stock.

South St. Paul, July 7.—Cattle—Steers, $6.50@$8.40; cows and heifers, $4.50@4.75; calves, $6.00@$8.75; feeders, $4.30@7.00. Hogs—$8.35@8.70. Sheep—Shorn lambs, $4.50@7.00; shorn wethers, $4.50@4.75; shorn ewes, $2.00@4.25.

Chicago Grain and Provisions.

Chicago, July 7.—Wheat—July, 90c; Sept., 90⅝@90½c; Dec., 93½@93⅝c. Corn—July, 61½c; Sept., 62⅝c; Dec., 59½c. Oats—July, 41⅛c; Sept., 42⅞c; Dec., 44⅜c. Pork—July, $21.05; Sept., $20.90. Butter—Creameries, 25@26c. Eggs—17c. Poultry—Chickens, 15c; springs, 24c; turkeys, 17c.

Minneapolis Grain.

Minneapolis, July 7.—Wheat—July, 90½c; Sept., 92¾c; Dec., 95⅛@95¾c. Cash close on track: No. 1 hard, 94c; No. 1 Northern, 92½@93½c; to arrive, 92½@92¾c; No. 2 Northern, 90⅛@91½c; No. 3 Northern, 88½@89c; No. 3 yellow corn, 58@58¾c; No. 4 corn, 54@56c; No. 3 white oats, 36@38c; barley, 46@58c; flax, $1.37½; to arrive, $1.37.

Chicago Live Stock.

Chicago, July 7.—Cattle—Beeves, $7.10@8.85; Texas steers, $6.50@8.10; Western steers, $7.10@8.20; stockers and feeders, $5.75@8.00; cows and heifers, $3.00@8.25; calves, $6.50@9.50. Hogs—Light, $8.70@9.02; mixed, $8.60@8.95; heavy, $8.40@8.95; rough, 8.40@8.60; pigs, $7.00@8.75. Sheep—Native, $4.50@5.30; yearlings, $5.40@6.65; lambs, $5.50@7.80.

Strike Settlement in South Africa Is Short Lived.

LEADERS DEPLORE VIOLENCE

Trains and Street Cars at Johannesburg Cease Operation and Newspapers Are Unable to Publish—Suggestion at Mass Meeting That Governor General Gladstone's Recall Be Asked Arouses Great Enthusiasm.

Johannesburg, July 7.—The settlement of the strike among gold miners in the Rand district which the government arranged with a committee of strikers has proved ineffective, although comparative order was preserved.

The mobs reassembled. All trains and street cars suspended service, the crews refusing to work. No newspapers were able to publish.

Additional troops guarded the Rand club, the scene of serious encounters Saturday. A great mob assembled there hooting and jeering the troops.

A huge meeting was held to celebrate the strikers' victory. The leaders counselled the men to retain the upper hand they had gained, but strongly deprecated the proposal to employ force to liberate the rioters arrested during the disturbances. They invited the men to attend the funeral of those killed, whom they described as "martyrs to a glorious cause."

The suggestion that Governor General Gladstone's recall be demanded was greeted with vociferous cheers.

A ballot of the Amalgamated Society of Engineers of the whole reef gave a vast majority in favor of accepting the proposed settlement.

The council of the society adopted a resolution providing for the calling of a strike a month hence should the grievances not be adequately redressed.

The terms of the settlement failed to stipulate when the men should return to work, thus leaving matters in a chaotic condition.

Casualties resulting from the fighting Saturday are now estimated at 110. Two officers, three soldiers and several policemen were wounded.

COOLER WEEK IS PROMISED

Weather Bureau's Forecast Predicts Only Moderate Temperature.

Washington, July 7.—Relief from the heat wave was promised in the weather bureau weekly bulletin, which says:

"Present pressure distribution over the northern hemisphere indicates that unseasonable high temperatures need not be expected during the present week. In the west it will be warmer, though not decidedly so and some moderation may be expected after the middle of the week.

"A moderate disturbance is now off the extreme North Pacific coast, but its eastward movement probably will not be attended by more than local showers over the Northwest during the early portion of the week.

BANK DIRECTOR IS GUILTY

Convicted of Receiving Deposits in Insolvent Institution.

Deadwood, S. D., July 7.—One man murdered, the suicide of the murderer, and a former state senator convicted of assenting to the receiving of deposits while aware the bank was insolvent, are among the sensational events in connection with the closing of the doors of the Meade County bank at Sturgis in the Black Hills.

The man just convicted of assenting to the deposits is Henry E. Perkins, a director of the defunct bank, who formerly was state senator from Meade county. He is well known in western South Dakota, as is also his father-in-law, Charles Francis, who also is a defendant in connection with the failure of the bank.

MYSTERY IN A PARIS SUICIDE

Woman From New York Drinks Poison in France.

Paris, July 7.—A young woman, suposed to be wealthy and giving the name of Miss Agnes MacDuff Firth of New York, committed suicide under mysttrious circumstances in a boarding house at Villebon, near Meudon.

The proprietor of the house says the woman arrived there alone in May and had since been taking a course in aviation. Latterly she had become deeply distressed.

She took poison and died without revealing the cause of her act. An inquiry has been instituted by the police.

KILLS SWEETHEART.

Vinton, Ia., July 7.—Clifford Barkdell, aged twenty, shot and instantly killed Blanche Goareks, aged sixteen, near her home and then committed suicide. The young people were sweethearts.

THE BRAINERD DAILY DISPATCH

Volume 13, Number 29. BRAINERD, MINNESOTA, MONDAY, JULY 7, 1913 Price Two Cents

FEARFUL LOSSES IN BALKAN WAR

Servians and Bulgarians Appear Worst Sufferers.

BELGRADE GETS BAD NEWS

Semi-Official Statements Seem to Be for the Purpose of Preparing the Public for Tidings of a Disaster. Killed and Wounded in Last Week's Fighting Is Placed at About Forty Thousand.

London, July 7.—After ten days of ighting, more severe and deadly in haracter than anything in the last Balkan war, a little light begins to reak upon the hitherto obscure op-rations. In the first place the Ser-ians have lost more men than in the whole previous campaign and semi-fficial statements issued at Belgrade ave the appearance of an intention o prepare the public for news of a isaster.

Desperate fighting, with fluctuating ortunes, is proceeding along the Var-ar and Bregalinitza rivers, which eems to be in favor of the Bulgarians.

Important news has been received of he Bulgarian invasion of Servia hrough Belogradohyk, about forty-ive miles northeast of Nish, Servia's nost important fortified town. No in-ication is given of the strength of he Bulgarian column at this point, ut the Bulgarians claim to have de-eated the Servians and captured five uns and other war material and by he occupation of the passes to have pened the road to Nish.

Losses Appear to Be Terrible.

There is heavy fighting also be-ween the Servians and Bulgarians o the south of Istip and in the neigh-orhood of Kotchana. About 200,000 nen are engaged and the losses on oth sides appear to be terrible.

Bulgaria's strategy appears to be o hold the Greeks in check, prob-bly with comparatively small orces, while she deals with Servia. This assumption, if correct, would xplain the victorious advance of the reek army.

Saloniki dispatches continue to re-ort Greek victories. The Greeks are aid to have captured sixteen guns at oiran. Evidence of desperate fight-g is found in the arrival of 8,000 ounded at Saloniki, taxing the town's ccommodations and resources to the ttermost.

A conservative estimate of the lled or disabled in last week's fight-g fixes the number at from 30,000 o 40,000. Thousands of destitute efugees from the scene of fighting re pouring into Saloniki.

IAKES APPEAL TO WILSON

Ian Who Has Been in Jail Two Years Awaiting Trial.

Los Angeles, July 7.—John Grant yman, held in jail here pending a ial on a charge of having used the ails to defraud, telegraphed Presi-ent Wilson an appeal for a speedy ial.

In his telegram Lyman, who served term in the federal prison at Mc-eill's Island, Washington, after he ad escaped from an Oakland, Cal., ospital, quoted from the Declaration Independence and ended his ap-eal as follows:

"For nearly two years now I have een denied a hearing on the charges nder which I am held."

ATAL COLLISION IN PARK

ne Man Killed and Nearly Fifty Injured in New Jersey.

New York, July 7.—One man was lled and between twenty and thirty ersons injured in a rear end colli-on of two trains on a roller coaster Paliades park in New Jersey across e Hudson river from uptown New ork. Arthur Olsen of Bronx borough ed soon after being extricated from e wreckage. Of the injured two are ot expected to live, while a score are ffering from broken bones and in-rnal injuries.

The two trains which collided con-ined twenty-four persons each and l the passengers were injured in me manner.

WO DIE IN STREET DUEL

oliceman and Bootlegger Killed and Two Wounded.

Champaign, Ill., July 7.—Two men ere killed and two others seriously ounded in a duel here between the olice and a bootlegger.

Ray Williams, the bootlegger, and homas Dodsworth, a policeman, were lled and Albert Geller, chief of po-ce, and Oliver Harding, a bystander, ere wounded.

"Conscience" Money Scarce.

Washington, July 7.—Fewer peni-nts, tortured by the "still small oice" confessed and surrendered mounts to the government during e fiscal year than for many years. he "conscience fund" received dur-g the twelve months ended June totaled only $2,814.44, the lowest mount since 1901 and comparable ith a hundred-year average of ,200.

LOBBY PROBERS READY FOR WORK

Interesting Sessions Are Anticipated This Week.

LAUTERBACH WILL TESTIFY

New York Lawyer Whose Name Has Figured So Promnlently in Wall Street Disclosures Has Been Summoned to Appear—Mulhall Charges Will Be Taken Up in a Day or Two.

Washington, July 7.—Lobby inves-tigations, which grew out of the tariff revision bill and have gone far beyond its realm, promise to engross the attention of congress again this week. The senate's investigating committee will begin hearings that are expected to last for two weeks or more.

Interest will center about the ac-tivities of officers of the National As-sociation of Manufacturers, who have been charged by Martin M. Mul-hall, one of their former employes, with being engaged in a general at-tempt to influence legislation and to control the election of members of congress.

Edward Lauterbach, the New York lawyer, about whom centered the ex-traordinary activities of "David Lamar," has been subpoenaed to ap-pear and probably will be the first witness before the senate committee.

It was an effort to get Lauterbach a job with the Union Pacific railroad or other interests that Lamar schemed and planned and imperson-ated congressmen. He represented Lauterbach as a man "who could grease the wheels" at Washington.

Should the house succeed Wednes-day in adopting the resolution the Mulhall investigation will be a double-barreled affair, with committees working upon it at each end of the Capitol.

The senate committee will dispose of witnesses connected with Wall street activities and with the activity in Washington in support of tariff duties on sugar and wool before tak-ing up the Mulhall charges.

Senator Cummins of Iowa, a mem-ber of the senate lobby investigating committee, will introduce a bill de-signed to prevent any of the prac-tices disclosed during the investiga-tion.

The measure is aimed particularly at the impersonation of members of congress or attempts to influence legislation improperly. Imprisonment, heavy fines or both would be im-posed for such offenses.

REPUBLICANS PLAN ATTACK

Senators Preparing Amendments to Tariff Bill.

Washington, July 7.—Republican members of the senate quietly have been preparing for some weeks for the attack to be made on the Underwood-Simmons tariff bill when it gets back into the senate late this week.

While a program of tariff policy has not been laid out by the Republicans leading representatives of the party in the senate have prepared amend-ments, substitute schedules and pro-tection arguments, directed by many of the important sections of the Demo-cratic bill.

Senator Simmons, chairman of the finance committee, who will bring the bill in from the committee with the seal of Democratic caucus approv-al upon it, estimates that five weeks will be enough to wind up general de-bate and discussion of the measure and to obtain a vote on its final pas-sage.

Prominent Republican senators doubt whether the tariff can be disposed of in the senate in that time.

MOB SHOOTS NEGRO.

Jacksonville, Fla., July 7.—A mob took Roscoe Smith, a negro, to the spot where he is alleged to have killed Sheriff T. S. Cherry of Clay county, and, after ridding their victim with bullets, mutilated his body and cut off pieces of the ears for souvenirs.

BURKE MAY RUN FOR SENATE

Former Governor, Now Treasurer, Expected to Enter Race.

Washington, July 7.—It is believed in this city that former Governor John Burke of North Dakota, now treas-urer of the United States, will be a candidate for the United States senate two years from now, provided it is pos-sible to bring into the race a Progres-sive and a Prohibitionist, thus divid-ing the vote, normally Republican, in such a way as to insure Democratic success.

Mr. Burke is believed to be laying some of his senatorial wires now.

IRVING F. BUSH.

One of Several Bankers Who Will Talk Currency.

MEETS TO TALK CURRENCY

Committee of Chamber of Commerce to Convene July 9.

Washington, July 7.—The currency and banking committee of the Cham-ber of Commerce of the United States will meet in Washington on July 9 to consider currency reform legislation pending in congress.

Members expected to attend in-clude Irving T. Bush, Edmund D. Fisher, Edward D. Page and Joseph French Johnson of New York city; John V. Farwell, Chicago; J. Law-rence Laughlin, Chicago; William A. Scott, Madison, Wis., and George W. Bruce, Milwaukee.

STRIKING ICEMEN WILL RESUME WORK

Series of Conferences Results in Settlement.

Cincinnati, July 7.—Striking ice employes decided to return to work, thus ending an ice strike which has been in existence three weeks and has caused much suffering and forced city officials to seize the ice plants and operate them.

The settlement was arranged fol-lowing a series of conferences be-tween representatives of the unions affected and ice manufacturers.

The drivers and helpers are to be granted an increase in pay and rec-ognition of their union will be a sub-ject of discussion. The engineers and firemen's union will be recognized and other demands will be ar-bitrated.

EBERHART GATHERS FACTS

Minnesota Governor Will Urge Public Utilities Board.

Washington, July 7.—Governor Eber-hart will open the campaign for the public utilities board upon his return to Minnesota, about July 14 or 15. The governor said that he has gathered all the reports of railroad commis-sions and other organizations and state officials on that subject and during the present week will compile the data and prepare several speeches for delivery in various parts of the state during the remainder of the sum-mer and in the early fall, so that the extra session of the legislature, which he will call for early October, will be influenced more or less by public sen-timent created by his campaign.

BALLOON RACE VERY CLOSE

Several Days Will Elapse Before Winners Are Known.

Kansas City, July 7.—Five or six days will elapse before the Aero Club of America announces in New York the official winner of the national bal-loon race that Started from here Fri-day and ended in Eastern Michigan.

The delay is due to the fact that the Aero Club of America must examine the barographs of the balloons, which all the pilots have sealed and forward-ed to New York. Then, too, the exact distance covered by each balloon must be computed on the aeronautical maps of the Aero club, which are cor-rect to a hair's breadth.

The fact that the nearest official measurements, made on an unofficial aeronautical map, show but nine and one-half miles separating the Good-year balloon of Akron, O., which is accorded first place, and the Kansas City II., which is credited with having finished third, makes interest in the official measurements keen.

DENY THEY HAVE SEPARATED

Ellen Terry and James Carew Say Report Is Absurd.

London, July 7.—Miss Ellen Terry and her husband, James Carew, who formerly was her leading man, deny that they have separated. In response to a message inquiring as to the truth of the report that a formal separation had been arranged the following tele-gram was received from them:

"Absurd. Common report is a com-mon liar; this is the first we have heard of it."

NEARING END OF TARIFF WRANGLE

Senate's Measure Expected to Pass Eventually.

TO FORBID OPIUM EXPORTS

Donovan of Connecticut Arouses Ire of Hardwick of Georgia by Voting With the Protectionists — Senator Lane's Quest For His Lost Classic—Bourne Still a Worker.

By ARTHUR W. DUNN.

Washington, July 7. — [Special.] — Well, they will soon start on their long journey in the senate. It may be six weeks or two months before they get over the tariff route—predictions vary —but we are near the end, and we will all get good and sick of the debate be-fore it comes.

There is one real satisfaction—there is not going to be a very long wrangle between the houses. The house had a low tariff bill; the senate went lower. The house is not going to stand out for higher rates, so that we may expect to see the senate bill accepted in almost every particular.

But all that is a long time ahead. We have not really started on the long winded senate debate, but I was mere-ly saying what we may expect when we reach the end of the route.

Still Unsettled.

Still unsettled is the power of this country to do what it wants to do—that is, in the minds of a great many statesmen. In reality it has long been determined that the people of this coun-try can do what they want to do. If they want to remain one nation, one nation it is; if they want to give the negro the vote, the law is passed; if they want to have a war with Spain, they have it, and in time to come if they want the women to vote there will be votes for women.

These few remarks are on account of a recent explosion in the house be-cause a bill was about to pass prohibit-ing the exportation of opium. "You can't do that," said a stickler for the constitution, "because the constitution says no export tax shall be levied." But we can absolutely prohibit anything coming in or going out or passing be-tween the states. And that's what we will do with opium.

Is Jerry an Outlaw?

Bold Jerry Donovan of Connecticut is in a fair way of becoming a polit-ical outlaw. Jerry flew the track when the Underwood bill was being considered and several times voted with the protectionists. "You are not a Democrat, and you ought not to be sitting on the Democratic side," vi-ciously declared Hardwick of Georgia one day when Donovan wanted to in-terrupt him.

The same day Chairman Clayton of the judiciary committee had a "run in" with Donovan, and when the latter objected to a bill Clayton want-ed to pass Clayton remarked, "I hope he feels better now."

Jerry protsted to the speaker against Clayton's remark, and Champ replied that "the speaker has no con-trol over Clayton when he makes side remarks to his cronies."

Hunting For a Speech.

"Lane's Lost Speech; or, The Hunt For a Classic," came very near being the title of a congressional serial. Senator Lane made a speech bris-tling with warm words and classical and poetical quotations. Then we all waited to see it illumine the pages of the Congressional Record, but it could not be found. Somewhere be-tween Lane's delivery and the govern-ment printing office the Oregon sena-tor's speech had disappeared. But nothing can be permanently lost in congress.

Rich Men In Public Life.

It has been considered quite remark-able that Senator Bourne, though no longer on the payroll, is giving just as much time to public service as he did when senator. "I am not a wealthy man," said Senator Bourne, "but I have enough to live on and have no desire to devote my time to accumulating more. And I see no reason why a man so situated should not devote his tal-ents and such knowledge as he may possess to the public good. I prefer doing something for the country as a whole and the people than to spend my time in making more money or idling about doing nothing."

There are not many men who look upon public work in the same way.

A Young New Yorker Works.

Almost on the same order might be classed Francis Burton Harrison of New York city. He remains in public life, although wealthy. He is the sec-ond man on the ways and means com-mittee and in line for the chairman-ship in case Oscar Underwood should be advanced to a higher station. Har-rison has made good as a member of the house.

House Furnishes Senators.

That the house of representatives is a school for senators is shown by the fact that of the ninety-six senators thirty-six have seen service in the house. Among the new senators who graduated from the house are Shep-pard of Texas, Burleigh of Maine, Hughes of New Jersey, James of Ken-tucky, Norris of Nebraska, Ransdell of Louisiana, Robinson of Arkansas, Sha-froth of Colorado, Weeks of Massachu-setts and Lewis of Illinois.

Russia In Poland.

In Poland the Russian language is obligatory, and it is a penal offense to speak Polish in any public resort.

HERBERT GLADSTONE.

South African Strikers Ask Recall of Governor General.

NINE DEATHS AT REUNION

Mortality at Gettysburg Considered Remarkably Low.

Gettysburg, Pa., July 7.—The Get-tysburg reunion was remarkable be-cause of the small casualty list. There were only nine deaths during the week, despite the fact that the average age of the veterans was heavy and there were nearly 60,000 in attendance. This proves, the medical experts say, that the ques-tion of camp sanitation has been ab-solutely solved, as not a single death was due to disease contracted here.

Some died from heat, but the ma-jority died from overexertion and old age.

TWO SISTERS KILLED IN AUTO ACCIDENT

Another Fatally Injured and Their Brother May Die.

Toledo, O., July 7.—Two sisters were killed, another was fatally in-jured and their brother may die from injuries received here when a Detroit, Monroe and Toledo train struck an automobile in which they were pas-sengers. The driver of the automo-bile also was seriously hurt.

It is said he failed to see the ap-proaching car. The occupants of the automobile were hurled seventy feet.

KILLS WIFE AND HIMSELF

Jealousy Cause of Double Tragedy at Kansas City.

Kansas City, July 7.—Jealousy prompted Frank Bailey, a vaudeville actor of Atlanta, Ga., to shoot and kill his wife and team mate, Mazie Edwards of Denver, Colo., and to commit suicide here. The woman was asleep when Bailey fired the fatal shot.

They are said to be well known on the vaudeville stage. The pair met in Chicago two years ago, where both were playing at the same vaudeville house. She was a dancer and he a blackface comedian.

Before the week was over they were married and their acts were joined. During the last year Bailey had become extremely jealous.

The pair came here Saturday night to open a week's engagement. Two shots were heard in their rooms. A friend investigated and found the woman in bed with a gaping wound in the back of her head and Bailey upon the floor, a revolver in his hand. A bullet had pierced his brain.

Bailey was twenty-seven years old and his wife twenty-five.

REAL ESTATE MAN KILLED

Arthur Bill of Winnipeg Thrown From His Automobile.

Winnipeg, July 7.—Arthur Bell, a wealthy real estate agent, thirty-five years old, a partner in the firm of T. J. Langford & Co., was thrown from his automobile and instantly kiled. He attempted to pass another auto-mobile in the Water street subway, but swerved too much, striking the cement siding of the subway. He alighted on his head.

One Dead in Train Wreck.

St. Louis, July 7.—The fireman was killed, the engineer severely wounded and scores of passengers shaken up when an eastbound Baltimore and Ohio train was derailed at Sparks Ferry near Washington, Ind. The engine toppled into a ditch while running forty-five miles an hour. Four coaches left the track but were not overturned

Broke Up the Business.

Tramp—Yes'm, I wunst had a good job managin' a hand laundry, but it failed on me. Lady—Poor man! How did it happen to fail? Tramp—She left an' went home to her folks.—Chicago Record-Herald.

SOLDIERS GUARD MINE PROPERTY

RECORD TRADE BY CANALS

Commerce at Sault Ste. Marie Waterways Reaches High Point.

Sault Ste. Marie, Mich., July 7.—For the second time this year all previous records for one month's commerce through the American and Canadian canals at Sault Ste. Marie is broken by the showing made in June, when freight carried through the waterways aggregated 12,113,613 tons. These fig-ures given in the statistical report compiled by Superintendent Sabine compare with a freight movement of 11,376,195 tons in May this year and with 10,747,159 tons in June, 1912.

WOMAN WOULD BE ALDERMAN

To Be a Candidate in Chicago Ghetto District.

Chicago, July 7.—Virginia Brooks Washburne, "Joan of Arc," who lost the fight for reform in West Ham-mond, wants to be the first woman alderman in Chicago.

She has announced she will be a candidate to succeed "Manny" Abrams, dead boss of Ghetto.

"If I am elected the first thing I will do will be to clean up the Ghetto market and free it from graft,' she said.

Child Killed by Wagon.

Starkweather, N. D., July 7.—Al-fred Hunt, four years old, fell off a wagon directly in the path of the wheels, life being crushed out in-stantly. His father was driving the wagon and made an effort to catch the lad. A rock in the road, bump-ing the wagon, caused the lad to lose his balance.

Invariable Result.

"There is one success which has been steady about all attempts from the start at aviation."

"What is that?"

"It has always made the money fly." —Baltimore American.

RESULTS ON THE DIAMOND

American Association.

St. Paul 1, 6; Minneapolis 5, 3.
Indianapolis 5, Columbus 3.
Toledo 17, Louisville 7.
Kansas City 10, Milwaukee 0.

Standing of the Clubs—Columbus, .584; Milwaukee, .578; Louisville, .513; Minneapolis, .506; Kansas City, .500; St. Paul, .487; Toledo, .420; Indian-apolis, .408.

Northern League.

Virginia 7, St. Paul 4.
Minneapolis 2, Winona 0.
Superior 6, 0; Winnipeg 2, 4.

Standing of the Clubs—Winona, .671; Duluth, .623; Superior, .612; Min-neapolis, .563; Winnipeg, .514; Grand Forks .427; St. Paul, .358; Virginia, .246.

National League.

Chicago 6, 0; St. Louis 0, 9.
Pittsburg 10, 4; Cincinnati 4, 2.

Standing of the Clubs—New York, .667; Philadelphia, .615; Chicago, .541; Brooklyn, .522; Pittsburg, .479; Bos-ton, .426; St. Louis, .417; Cincinnati, .365.

American League.

St. Louis 2, Detroit 1.
Cleveland 6, 7; Chicago 2, 0.

Standing of the Clubs—Philadelphia, .746; Cleveland, .623; Wasshington, .554; Chicago, .538; Boston, .486; St. Louis, .383; Detroit, .380; New York, .286.

GRAIN AND PROVISION PRICES

Duluth Wheat and Flax.

Duluth, July 7.—Wheat—On track and to arrive, No. 1 hard, 93¼c; No. 1 Northern, 92¼c; No. 2 Northern, 89¾@90½c; Sept., 93⅝c; Dec., 95⅛c. Flax—On track and to arrive, $1.39; Sept., $1.41¼; Oct., $1.41¼.

South St. Paul Live Stock.

South St. Paul, July 7.—Cattle—Steers, $6.50@$8.40; cows and heifers, $4.50@4.75; calves, $6.00@$8.75; feeders, $4.30@7.00. Hogs—$8.35@8.70. Sheep—Shorn lambs, $4.50@7.00; shorn wethers, $4.50@4.75; shorn ewes, $2.00@4.25.

Chicago Grain and Provisions.

Chicago, July 7.—Wheat—July, 90c; Sept., 90⅜@90½c; Dec., 93½@93⅝c. Corn—July, 61½c; Sept., 62⅝c; Dec., 59½c. Oats—July, 41½c; Sept., 42⅞c; Dec., 44⅜c. Pork—July, $21.05; Sept., $20.90. Butter—Creameries, 25@26c. Eggs—17c. Poultry—Chickens, 15c; springs, 24c; turkeys, 17c.

Minneapolis Grain.

Minneapolis, July 7.—Wheat—July, 90½c; Sept., 92¾c; Dec., 95⅛@95¼c. Cash close on track: No. 1 hard, 94c; No. 1 Northern, 92½@93½c; to ar-rive, 92½@92¾c; No. 2 Northern, 90½@91½c; No. 3 Northern, 88½@89c; No. 3 yellow corn, 58@58¾c; No. 4 corn, 54@56c; No. 3 white oats, 36@38c; barley, 46@58c; flax, $1.37½; to arrive, $1.37.

Chicago Live Stock.

Chicago, July 7.—Cattle—Beeves, $7.10@8.85; Texas steers, $6.50@8.10; Western steers, $7.10@8.20; stockers and feeders, $5.75@8.00; cows and heifers, $3.00@8.25; calves, $6.50@9.50. Hogs—Light, $8.70@9.02; mixed, $8.60@8.95; heavy, $8.40@8.95; rough, 8.40@8.60; pigs, $7.00@8.75. Sheep—Native, $4.50@5.30; yearlings, $5.40@6.65; lambs, $5.50@7.80.

Strike Settlement in South Africa Is Short Lived.

LEADERS DEPLORE VIOLENCE

Trains and Street Cars at Johannesburg Cease Operation and Newspapers Are Unable to Publish—Suggestion at Mass Meeting That Governor General Gladstone's Recall Be Asked Arouses Great Enthusiasm.

Johannesburg, July 7.—The settle-ment of the strike among gold miners in the Rand district which the govern-ment arranged with a committee of strikers has proved ineffective, al-though comparative order was pre-served.

The mobs reassembled. All trains and street cars suspended service, the crews refusing to work. No news-papers were able to publish.

Additional troops guarded the Rand club, the scene of serious encounters Saturday. A great mob assembled there hooting and jeering the troops.

A huge meeting was held to cele-brate the strikers' victory. The lead-ers counselled the men to retain the upper hand they had gained, but strongly deprecated the proposal to employ force to liberate the rioters ar-rested during the disturbances. They invited the men to attend the funeral of those killed, whom they described as "martyrs to a glorious cause."

The suggestion that Governor Gen-eral Gladstone's recall be demanded was greeted with vociferous cheers.

A ballot of the Amalgamated Society of Engineers of the whole reef gave a vast majority in favor of accepting the proposed settlement.

The council of the society adopted a resolution providing for the calling of a strike a month hence should the grievances not be adequately re-dressed.

The terms of the settlement failed to stipulate when the men should re-turn to work, thus leaving matters in a chaotic condition.

Casualties resulting from the fight-ing Saturday are now estimated at 110. Two officers, three soldiers and several policemen were wounded.

COOLER WEEK IS PROMISED

Weather Bureau's Forecast Predicts Only Moderate Temperature.

Washington, July 7.—Relief from the heat wave was promised in the weather bureau weekly bulletin, which says:

"Present pressure distribution over the northern hemisphere indicates that unseasonable high temperatures need not be expected during the present week. In the west it will be warmer, though not decidedly so and some moderation may be expected after the middle of the week.

"A moderate disturbance is now off the extreme North Pacific coast, but its eastward movement probably will not be attended by more than local showers over the Northwest during the early portion of the week.

BANK DIRECTOR IS GUILTY

Convicted of Receiving Deposits in Insolvent Institution.

Deadwood, S. D., July 7.—One man murdered, the suicide of the murderer, and a former state senator convicted of assenting to the receiving of de-posits while aware the bank was in-solvent, are among the sensational events in connection with the closing of the doors of the Meade County bank at Sturgis in the Black Hills.

The man just convicted of assent-ing to the deposits is Henry E. Per-kins, a director of the defunct bank, who formerly was state senator from Meade county. He is well known in western South Dakota, as is also his father-in-law, Charles Francis, who also is a defendant in connection with the failure of the bank.

MYSTERY IN A PARIS SUICIDE

Woman From New York Drinks Poison in France.

Paris, July 7.—A young woman, suposed to be wealthy and giving the name of Miss Agnes MacDuff Firth of New York, committed sui-cide under mysttrious circumstances in a boarding house at Villebon, near Meudon.

The proprietor of the house says the woman arrived there alone in May and had since been taking a course in aviation. Latterly she had become deeply distressed.

She took poison and died without revealing the cause of her act. An inquiry has been instituted by the police.

KILLS SWEETHEART.

Vinton, Ia., July 7.—Clifford Barkdell, aged twenty, shot and instantly killed Blanche Goa-reks, aged sixteen, near her home and then committed suicide. The young people were sweethearts.

A. F. GROVES, M. D.
Practice Limited to
Eye, Ear, Nose, and Throat
GLASSES FITTED CORRECTLY
Office Iron Exchange Building

JAY HENRY LONG
LAWYER
Sleeper Block Brainerd
20 years practice in State and United States Courts

H. G. INGERSOLL, D. D. S.
DENTIST
Room 204 Iron Exchange Bldg.
Brainerd, Minn.

GUSTAV HALVERSON
LAWYER
Citizens State Bank Building
General Practice

HAGGARD & BROADY
LAWYERS
Suite 213-215 Iron Exchange Bldg.
Brainerd, Minnesota 206Im

W. H. CROWELL
LAWYER
312 South Sixth Street
Brainerd, Minn. 208 1m

Lars Swelland
Successor to A. P. Nelson
Photography and Kodak Picture Finishing
302 South Sixth St. 9-1m

HOME MADE SAUSAGES of all kinds
SPRING CHICKENS, SPRING LAMB
We Pay Highest Cash Prices to Farmers
JACOB KAUPP MEAT MARKET
Kaupp Block, Laurel St.

NILES & GORDON
Power Vacuum Cleaning
Leave Orders at
Brockway & Parker's
Phone 71

Get Your Pictures Enlarged by our
New Process
The Work Cannot be Excelled
Prices Very Reasonable
A. M. Opsahl
Photographer
So. Seventh St. Brainerd, Minn.
Feb. 8 1 yr.

THE BRAINERD DAILY DISPATCH
By Ingersoll & Wieland
SUBSCRIPTION RATES
One Month ---------------- Forty Cents
One Year, strictlyinadvance, Four Dollars
Office in Dispatch Building on 6th St.
Entered at the post office at Brainerd, Minn., as second class matter

MONDAY, JULY 7, 1913.

THE WEATHER

Temperature record taken at Gull lake dam, by caretaker, Arthur L. Mampel.

July 5, maximum 70, minimum 59. Rainfall .66 inches.

July 6, maximum 79, minimum 53.

LOCAL NEWS NOTES

"Michael's" close at 5:30.

The city council meets this evening.

The school board meets this evening.

For SPRING WATER Phone 269R. —Advt 244tf

F. H. Kimball went to Barows Saturday.

Miss Mary Bean has returned from St. Paul.

Bob Elder, of Barrows, was in the city Saturday.

Order your wall paper early from D. M. Clark & Co.—Advt 249tf

A. M. Opsahl returned from Deerwood this noon.

A. J. Linden, of Pine River, was in the city Saturday.

Sam Robideau, of Pine River, was in the city Sunday.

J. N. Harrison, of Borden lake, was in the city Saturday.

Store your stoves and household goods with D. M. Clark & Co.—Advt.

Miss May Carr, of Minneapolis, is visiting Mrs. Walter Kunitz.

Miss Loretta Vossberg of St. Paul is visiting Miss Frances Funk.

George Hoyt, of Minneapolis, visited friends in the city today.

Miss Hattie Hodge, of Crow Wing, was a Brainerd visitors Saturday.

Nettleton sells Houses, Lots, Lands. 303tf-wtf

Mrs. A. B. Hitch spent the Fourth with her parents in Liscomb, Iowa.

Mr. and Mrs. Fred Markee, of Pelican Lake, were in the city Sunday.

R. W. Seelye and son of the Soo, Ont., were Brainerd visitors last week.

Mr. and Mrs. F. E. Stout have returned from their honeymoon trip.

For ice cream phone Turner Bros. —Advt. 247

The board of directors of the Brainerd Commercial club meet this evening.

Attorney and Mrs. D. J. Severance, of Crosby, have returned from a visit at Mankato.

The Princes will play the Y. M. C. A. team at 6:30 tonight at the Koering grounds.

Mrs. C. L. Curtis, of Minneapolis, is visiting her parents, Mr. and Mrs. O. B. Hamelin.

Muresco Sanitary Wall finish is sold only by D. M. Clark & Co.—Advt. 249tf

Mr. and Mrs. L. J. Prube, of Everett, Wash., are visiting Mr. and Mrs. Joseph Murphy.

J. F. Smart, county auditor, returned Sunday night from a visit with relatives at Rices.

The afternoon passenger train for St. Paul had three coaches and every seat was taken.

Miss Ida Olson spent the Fourth in Barrows. She is a student at the St. Cloud summer school.

Mrs. Leo Frazer has returned from Superior, Wis., where she spent the Fourth with her parents.

Awnings put up by D. M. Clark & Co.—Advt. 241-tf

Elmer Rasmussen, who visited friends here on the Fourth, returned to Minneapolis this afternoon.

Mr. and Mrs. Ed Day and daughter, Miss Margaret Day, are visiting friends in Duluth and Milwaukee.

Little Florence Eastham, of Barrows, has been visiting her grandparents, Mr. and Mrs. R. D. Warner.

R. E. Snell and party of friends came from Pine River Saturday and motored through Brainerd and vicinity.

Charles A. Cheney, a noted newspaper man and political writer of the Twin Cities, was in Brainerd Saturday.

Homes for sale—Low Prices. $50 to $100 cash, $10 to $15 a month. See Nettleton. 29tfd-w

Mr. and Mrs. James Towers leave for Richmond, Cal., today after a visit with friends and relatives in the city.

Miss Alma Mattson, of this city, and Miss Josephine Hilyar, of Deerwood, are visiting friends in Minneapolis.

Miss Frances Seiger, trimmer for Mrs. A. B. Hitch, has returned from Jamestown, N. D., where she spent the Fourth.

The county commissioners meet on Monday, July 14. The county board of equalization meets on Monday, July 21.

Schmidt's bottle beer, famous for quality. Order a case. Telephone 164. John Coates Liquor Co.—Adv.

Mrs. C. A. Rose of 623 East First street has as her guest, Mrs. William Entriken, of Brainerd, Minn.—Duluth Herald.

Mrs. F. E. Nightengale, of 4616 Cooke street has as her guest Mrs. Jeffery of Crosby, Minn., for a week. —Duluth Herald.

Attorney A. D. Polk and wife, and their daughter, Miss Grace Polk and son, Frank Polk, are enjoying an outing at North Gull lake.

Benjamin S. Armstrong, president of the Brainerd Creamery company, went to St. Paul this afternoon to attend to business matters.

Mr. and Mrs. C. W. Cook and daughters, the Misses Virginia and Sarah Cook, motored to Brainerd from Minneapolis yesterday.

Wilfred Houle, who has been the guest of his parents, Mr. and Mrs. Albert Houle, on the Fourth, has returned to Jamestown, N. D.

Schmidt's Salvator, dark beer, always on tap. Coates Liquor Co.—Advt. 12tf

Clayton Dykeman, 17 years old, son of Mr. and Mrs. T. G. Dykeman of Dykeman, fell from his wheel Sunday and broke his collar bone.

Mr. and Mrs. Densmore Peterson and children, the guests of relatives on the Fourth, returned this afternoon to their home in Everly, Iowa.

Miss May Warner who has been visiting friends and relatives in Clear Lake and Mason City, Iowa, returned Wednesday from a three months visit.

Mr. and Mrs. L. O. Simonson and daughter went to Barrows this afternoon. Mr. Simonson is organizing a Woodmen of the World lodge there and is meeting with much success.

John Soderlund and daughter, Miss Ruth Soderlund, left this morning for Dusseldorf, Alberta, Canada, where they will visit his son, August Soderlund and family, for several weeks.

Mr. and Mrs. Fred C. Dorfer, the guests of Mr. and Mrs. George Russell at Merrifield on the Fourth, returned today to their home in Minneapolis. Mrs. Russell is their daughter.

Miss May Warner and Mrs. F. H. Eastham of Barrows and her two children, Florence and Eugene, went to Merrifield on the noon train for an outing at the lake. They will be gone about a week.

The Misses Aurelia Miller and Lillian Redlund, of "Velvet Beach," Pelican lake, are the guests of Mrs. F. C. Peterson. The young ladies are from Minneapolis and enjoying a summer outing at the lakes.

Mrs. J. T. Sanborn gave a house party at Nisswa and the Misses Elanor Anderson, Margaret Day, Alice Smith, Alma Kaupp, Marlys Closterman, Marie Clark, Jennie Clark and Maud Williams enjoyed her hospitality.

E. L. Peterson, formerly barber for Stallman & Son in the Citizens State Bank block, left today for Eau Claire, Wis., to work at the Marshal hotel. Mr. Peterson made many many friends while in Brainerd who will regret to see him go.

Miss Eleanor Johnson, Miss Lydia Metzger, Arthur Thon and Albert Thurow of St. Paul, who spent the Fourth in Brainerd, returned to their home via Staples yesterday. While here the ladies were visiting at Miss Johnson's old home on Northeast Oak street and the young men at the home of William F. Marx.

Assembly dance every Friday night at Gardner Auditorium. Blue Ribbon orchestra.—Advt. 291tf

J. W. Schlenker, of the National Candy company, of Duluth, sold the fireworks to Brainerd and had charge of setting them off. Mr. Schlenker had five assistants from the arrangements committee who did valiant work. The day and night fireworks gave universal satisfaction. Mr. Schlenker had his shoes burned by a refractory sky rocket, but didn't mind it, because he is a Brainerd booster and makes his home in Brainerd and would sacrifice more if necessary to make the celebration a success.

Your Choice $7.50
Ladies Coats and Suits
That sold at $15.00, $22.50, $32.50 and $36.00.
This is a real Murphy Bargain and they won't last long.
So we say to you—Hurry—Just think of it $7.50.
Murphy's
THE STORE OF QUALITY

WEATHER MADE TO YOUR ORDER

German Inventor Can Cause or Prevent Rain.

TO VISIT UNITED STATES.

Richard Rodrian of Berlin Anxious to Demonstrate to Government That His Theories Are Correct—Laughed at In Germany, He Says, He Will Seek Vindication Here.

Richard Rodrian, Berlin's "weather maker," is coming to America this summer, hoping to interest the United States agricultural department in his theory of weather control, according to recent dispatches from Germany. The electro-technician, who evolved the theory that weather changes are caused by electrical activity, which can be controlled by the use of electrical instruments, has been unable because of lack of funds to construct powerful instruments. However, he declares that he was responsible for the pleasant weather in eastern and southern Germany this year on Whitmonday and Ascension day in the face of official predictions of rain.

Theory In Electricity.

"I am convinced," said Herr Rodrian recently, "that not only storms and tornadoes, but floods and earthquakes, are caused by electrical changes in the air. Often floods are much greater than the amount of water that has fallen. The earth is probably interlaced with canals of gas, which, when the pressure changes, expand, forcing the underground water to the surface. This pressure also produces earthquakes. In all the disturbances in Europe since I began my investigations the weather map invariably indicated the coming catastrophe. I shall study the American charts and shall prove that the same is the case there."

"These catastrophes could be avoided without a great outlay of capital. America has the duty of guarding the Panama canal from earthquakes and of saving large regions devastated by floods. I am trying to interest the government because the power of changing the weather also means power to cause any desired weather, and unless this power is in the hands of a great international alliance catastrophes of a terrible nature might be produced. I was once approached by some Americans who wished me to blight the American cotton crop after they had laid in a big stock of cotton. I was also asked to cause an earthquake in France, but I am interested in the assistance and not in the destruction of humanity."

Seeks to Be Vindicated.

Herr Rodrian is coming to America with sufficient funds to conduct experiments. He says he is seeking vindication and not a fortune. He has been ridiculed for years by the Berlin newspapers, and, while given a hearing by scientists, he feels that the lack of a university degree has prevented fair trials from being made. He says he made a contract with one German state to stave off freezing weather an entire winter and failed to do so on only one day. He had the financial backing of a friend and got a small sum from the Hotel Keepers' association, which was interested in his efforts to bring good weather on holidays.

IT PAYS TO ADVERTISE

MUSIC AND DRAMA

At the Grand

The important events of the week in the large cities are shown in the "Mutual Weekly" at the Grand.

"His Sacrifice," by Tanhouser, has a well developed plot. The young physician ranked high in he medical profession and no doubt would have been a very happy man if it had not been for his jealous wife who interfered in his professional affairs. The doctor's cousin, who secretely hated him, called soon after the wife had again quarreled violently with her husband and was in the room when the woman swallowed poison and died The doctor was summoned and was told by his kinsman that with her last breath his wife had accused him of poisoning her.

"Algy on the Force" is a comedy by the Keystone company, with Fred Mace, the funny man, as the policeman.

At the Empress.

Does advertising pay? See the answer at the Empress theater.

Financially, the firm of Montague and Pipps, lawyers, is not a success. The two young men have but three dollars between them and are in dispair. Suddenly Montague gets an idea; "What the firm needs," he declares, "is advertising." He goes out and returns later with a huge wad of bills, which he shows to his astounded partner. Most of it he explains, is stage money. There are only eight real dollars in the lot, the three that he started out with and a five-spot that he has borrowed from a friend of his.

They go out and commence to flash their roll in restaurants and cigar stores. The business men who see it are convinced that the two young lawyers must be doing well and consequently are worthy of their business. In this way, Montague and Pipps become the legal agents of two real estate brokers and a member of the stock exchange.

"A Dangerous Foe." Ching Fow's Strategy twarts a terrible revenge. The judge's young daughter championed the cause of Ching Fow against "The Bull." Kindness begot kindness again in a manner unlooked for and unusual. Ching Fow proved himself an unconscious humorist but his very practical joke saved a life, making as well an exceptionally thrilling story.

REPAID A THOUSANDFOLD.

Benefactor of Lad Seeking Education Bequeathed a Million.

Dr. E. S. Higley of Wellston, O., has just been repaid $1,000,000 for the loan in the early eighties of $700 to Charles Froelich, a struggling farmer lad, to complete his education as a mining engineer. Soon after Froelich went to Australia and was not heard from for several years.

Eight years ago Froelich, grown beyond the physician's recognition, walked into Dr. Higley's office and paid the $700, with compound interest. He had been successful in Australia and South Africa and was wealthy.

After a few weeks Froelich returned to Australia. Nothing was heard from him until recently, when a lawyer arrived from Melbourne, Australia, and notified Dr. Higley that Froelich had died without relatives and had left his entire estate, valued at $1,000,000, to his benefactor. Dr. Higley is seventy years old.

A Bridle of Mutton.

From the London Tit-Bits comes the latest sally upon the high cost of living. A man was in some perplexity what cut of meat to buy.

"Why don't you try a saddle of mutton?" suggested the butcher.

"A saddle?" repeated the man. "Why not a bridle? I should stand a better chance of getting a bit in my mouth."

How's This

We offer One Hundred Dollars Reward for any caes of Catarrh that can not be cured by Hall's Catarrh Cure.

F. J. CHENEY & Co., Toledo, O.

We, the undersigned, have known F. J. Cheney for the last 15 years, and believe him perfectly honorable in all business transactions, and financially able to carry out any obligations made by his firm.

WALDING, KINNAN & MARVIN, Wholesale Druggists, Toledo, O.

Hall's Catarrh Cure is taken internally, acting directly upon the blood and mucous surfaces of the system. Testimonials sent free. Prices, 75c per bottle. Sold by all druggists.

Take Hall's Family Pills for constipation

EMPRESS
WHERE QUALITY IS PARAMOUNT
One Hundred Per Cent of Satisfaction

Does Advertising Pay?
A Vitagraph Comedy
With a little money and plenty of nerve two young lawyers build up a promising business.

A Dangerous Foe
A Biograph Drama
Ching Fow's strategy thwarts a terrible revenge. The Judge's young daughter championed the cause of Ching Fow against "The Bull." Kindness begot kindness again in a manner unlooked for and unusual.

Breed of the West
Western Drama by Lubin Company
A grand Indian and Cowboy picture.

AL. MRAZ
Brainerd's Famous Baritone
in the Latest Song Hits

Adults 10c Admission Children 5c

Bargains in New and Second-Hand Goods

Remmington typewriter in good condition price	$20.00
Good second hand organs at	$15.00 and up.
New single tube bicycle tires at	$1.75
Second hand bicycles at	$9.00 and up.

We will take your old furniture in exchange.

HAYDEN'S
"Where a Dollar Does it's Duty"
New and Second-Hand Goods
718 Pearce Block :-: Phone 428 L

Pictures and Picture Framing IS OUR BUSINESS
We have a most complete line of pictures and frames. We do framing that satisfies. Come see us.
LOSEY and DEAN

NORTHWESTERN HOSPITAL
DR. JOSEPH NICHOLSON
Chief Surgeon
DR. C. G. NORDIN Eye, Ear, Nose and Throat Fitting of Glasses a Specialty
Brainerd, Minnesota

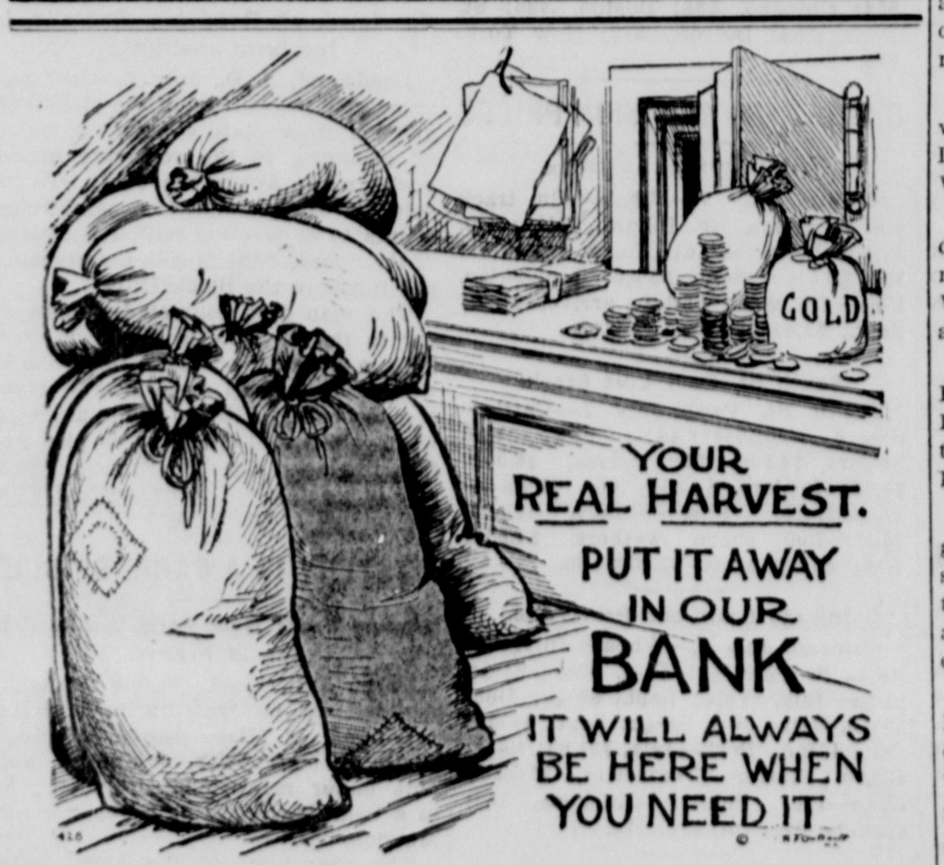

It doesn't matter whether you are a farmer or not. YOUR HARVEST is the money you earn. Who gets the money you earn? The farmer saves some of his grain for seed. You should put some of yours in the bank for seed. Nothing will grow if you plant nothing. The money you have SPENT will not protect your old age—the money you plvut in Our Bank WILL.

Saving deposits made on or before July 10th draw interest from July 1st.

We pay interest on time and savings accounts

Make OUR Bank YOUR Bank

First National Bank
Brainerd, :-: Minn.
Established 1881
Capital and Surplus
One Hundred Thousand Dollars

Refrigerators
Now is the time to buy. We have a large line of the very best.

Bicycles
We have the Premier coaster-brake special. A beautiful, easy running wheel. These bicycles are guaranteed for five years. Price $27.50.

Perfection Oil Stoves, O-Cedar Mops, O-Cedar Polish, Liquid Veneer, Johnson's Stains and Floor Wax at

WHITE BROS.
Telephone 57. 616 Laurel St.

A. F GROVES, M. D,
Practice Limited to
Eye, Ear, Nose, and Throat
GLASSES FITTED CORRECTLY
Office Iron Exchange Building

JAY HENRY LONG
LAWYER
Sleeper Block Brainerd
20 years practice in State and United States Courts

H. G. INGERSOLL, D. D. S.
DENTIST
Room 204 Iron Exchange Bldg.
Brainerd, Minn.

GUSTAV HALVERSON
LAWYER
Citizens State Bank Building
General Practice

HAGGARD & BROADY
LAWYERS
Suite 213-215 Iron Exchange Bldg.
Brainerd, Minneseta 206Im

W. H. CROWELL
LAWYER
312 South Sixth Street
Brainerd, Minn. 208 1m

Lars Swelland
Successor to A. P. Nelson
Photography and Kodak Picture Finishing
302 South Sixth St. 9-1m

HOME MADE SAUSAGES of all kinds
SPRING CHICKENS, SPRING LAMB
We Pay Highest Cash Prices to Farmers
JACOB KAUPP MEAT MARKET
Kaupp Block, Laurel St.

NILES & GORDON
Power Vacuum Cleaning
Leave Orders at
Brockway & Parker's
Phone 71

Get Your Pictures Enlarged by our
New Process
The Work Cannot be Excelled
Prices Very Reasonable
A. M. Opsahl
Photographer
So. Seventh St. Brainerd, Minn.
Feb. 8 1 yr.

THE BRAINERD DAILY DISPATCH

By Ingersoll & Wieland

SUBSCRIPTION RATES
One Month..................Forty Cents
One Year, strictlyinadvance, Four Dollars

Office in Dispatch Building on 6th St.,

Entered at the post office at Brainerd. Minn., as second class matter

UNION LABEL

MONDAY, JULY 7, 1913.

THE WEATHER

Temperature record taken at Gull lake dam, by caretaker, Arthur L. Mampel.

July 5, maximum 70, minimum 59. Rainfall .66 inches.

July 6, maximum 79, minimum 53.

LOCAL NEWS NOTES

"Michael's" close at 5:30.

The city council meets this evening.

The school board meets this evening.

For SPRING WATER Phone 269R. —Advt 244tf

F. H. Kimball went to Barows Saturday.

Miss Mary Bean has returned from St. Paul.

Bob Elder, of Barrows, was in the city Saturday.

Order your wall paper early from D. M. Clark & Co.—Advt 249tf

A. M. Opsahl returned from Deerwood this noon.

A. J. Linden, of Pine River, was in the city Saturday.

Sam Robideau, of Pine River, was in the city Sunday.

J. N. Harrison, of Borden lake, was in the city Saturday.

Store your stoves and household goods with D. M. Clark & Co.—Advt.

Miss May Carr, of Minneapolis, is visiting Mrs. Walter Kunitz.

Miss Loretta Vossberg of St. Paul is visiting Miss Frances Funk.

George Hoyt, of Minneapolis, visited friends in the city today.

Miss Hattie Hodge, of Crow Wing, was a Brainerd visitors Saturday.

Nettleton sells Houses, Lots, Lands. 303tf-wtf

Mrs. A. B. Hitch spent the Fourth with her parents in Liscomb, Iowa.

Mr. and Mrs. Fred Markee, of Pelican Lake, were in the city Sunday.

R. W. Seelye and son of the Soo, Ont., were Brainerd visitors last week.

Mr. and Mrs. F. E. Stout have returned from their honeymoon trip.

For ice cream phone Turner Bros. —Advt. 247

The board of directors of the Brainerd Commercial club meet this evening.

Attorney and Mrs. D. J. Severance, of Crosby, have returned from a visit at Mankato.

The Princes will play the Y. M. C. A. team at 6:30 tonight at the Koering grounds.

Mrs. C. L. Curtis, of Minneapolis, is visiting her parents, Mr. and Mrs. O. B. Hamelin.

Muresco Sanitary Wall finish is sold only by D. M. Clark & Co.—Advt. 249tf

Mr. and Mrs. L. J. Prube, of Everett, Wash., are visiting Mr. and Mrs. Joseph Murphy.

J. F. Smart, county auditor, returned Sunday night from a visit with relatives at Rices.

The afternoon passenger train for St. Paul had three coaches and every seat was taken.

Miss Ida Olson spent the Fourth in Barrows. She is a student at the St. Cloud summer school.

Mrs. Leo Frazer has returned from Superior, Wis., where she spent the Fourth with her parents.

Awnings put up by D. M. Clark & Co.—Advt. 241-tf

Elmer Rasmussen, who visited friends here on the Fourth, returned to Minneapolis this afternoon.

Mr. and Mrs. Ed Day and daughter, Miss Margaret Day, are visiting friends in Duluth and Milwaukee.

Little Florence Eastham, of Barrows, has been visiting her grandparents, Mr. and Mrs. R. D. Warner.

R. E. Snell and party of friends came from Pine River Saturday and motored through Brainerd and vicinity.

Charles A. Cheney, a noted newspaper man and political writer of the Twin Cities, was in Brainerd Saturday.

Homes for sale—Low Prices. $50 to $100 cash, $10 to $15 a month. See Nettleton. 29tfd-w

Mr. and Mrs. James Towers leave for Richmond, Cal., today after a visit with friends and relatives in the city.

Miss Alma Mattson, of this city, and Miss Josephine Hilyar, of Deerwood, are visiting friends in Minneapolis.

Miss Frances Seiger, trimmer for Mrs. A. B. Hitch, has returned from Jamestown, N. D., where she spent the Fourth.

The county commissioners meet on Monday, July 14. The county board of equalization meets on Monday, July 21.

Schmidt's bottle beer, famous for quality. Order a case. Telephone 164. John Coates Liquor Co.—Adv.

Mrs. C. A. Rose of 623 East First street has as her guest, Mrs. William Entriken, of Brainerd, Minn.—Duluth Herald.

Mrs. F. E. Nightengale, of 4616 Cooke street has as her guest Mrs. Jeffery of Crosby, Minn., for a week. —Duluth Herald.

Attorney A. D. Polk and wife, and their daughter, Miss Grace Polk and son, Frank Polk, are enjoying an outing at North Gull lake.

Benjamin S. Armstrong, president of the Brainerd Creamery company, went to St. Paul this afternoon to attend to business matters.

Mr. and Mrs. C. W. Cook and daughters, the Misses Virginia and Sarah Cook, motored to Brainerd from Minneapolis yesterday.

Wilfred Houle, who has been the guest of his parents, Mr. and Mrs. Albert Houle, on the Fourth, has returned to Jamestown, N. D.

Schmidt's Salvator, dark beer, always on tap. Coates Liquor Co.—Advt. 12tf

Clayton Dykeman, 17 years old, son of Mr. and Mrs. T. G. Dykeman of Dykeman, fell from his wheel Sunday and broke his collar bone.

Mr. and Mrs. Densmore Peterson and children, the guests of relatives on the Fourth, returned this afternoon to their home in Everly, Iowa.

Miss May Warner who has been visiting friends and relatives in Clear Lake and Mason City, Iowa, returned Wednesday from a three months visit.

Mr. and Mrs. L. O. Simonson and daughter went to Barrows this afternoon. Mr. Simonson is organizing a Woodmen of the World lodge there and is meeting with much success.

John Soderlund and daughter, Miss Ruth Soderlund, left this morning for Dusseldorf, Alberta, Canada, where they will visit his son, August Soderlund and family, for several weeks.

Mr. and Mrs. Fred C. Dorfer, the guests of Mr. and Mrs. George Russell at Merrifield on the Fourth, returned today to their home in Minneapolis. Mrs. Russell is their daughter.

Miss May Warner and Mrs. F. H. Eastham of Barrows and her two children, Florence and Eugene, went to Merrifield on the noon train for an outing at the lake. They will be gone about a week.

The Misses Aurelia Miller and Lillian Redlund, of "Velvet Beach," Pelican lake, are the guests of Mrs. F. C. Peterson. The young ladies are from Minneapolis and enjoying a summer outing at the lakes.

Mrs. J. T. Sanborn gave a house party at Nisswa and the Misses Elanor Anderson, Margaret Day, Alice Smith, Alma Kaupp, Marlys Closterman, Marie Clark, Jennie Clark and Maud Williams enjoyed her hospitality.

E. L. Peterson, formerly barber for Stallman & Son in the Citizens State Bank block, left today for Eau Claire, Wis., to work at the Marshal hotel. Mr. Peterson made many many friends while in Brainerd who will regret to see him go.

Miss Eleanor Johnson, Miss Lydia Metzger, Arthur Thon and Albert Thurow of St. Paul, who spent the Fourth in Brainerd, returned to their home via Staples yesterday. While here the ladies were visiting at Miss Johnson's old home on Northeast Oak street and the young men at the home of William F. Marx.

Assembly dance every Friday night at Gardner Auditorium. Blue Ribbon orchestra.—Advt. 291tf

J. W. Schlenker, of the National Candy company, of Duluth, sold the fireworks to Brainerd and had charge of setting them off. Mr. Schlenker had five assistants from the arrangements committee who did valiant work. The day and night fireworks gave universal satisfaction. Mr. Schlenker had his shoes burned by a refractory sky rocket, but didn't mind it, because he is a Brainerd booster and makes his home in Brainerd and would sacrifice more if necessary to make the celebration a success.

NORTHWESTERN HOSPITAL
DR. JOSEPH NICHOLSON
Chief Surgeon
DR. C. G. NORDIN Eye, Ear, Nose and Throat Fitting of Glasses a Specialty
Brainerd, Minnesota

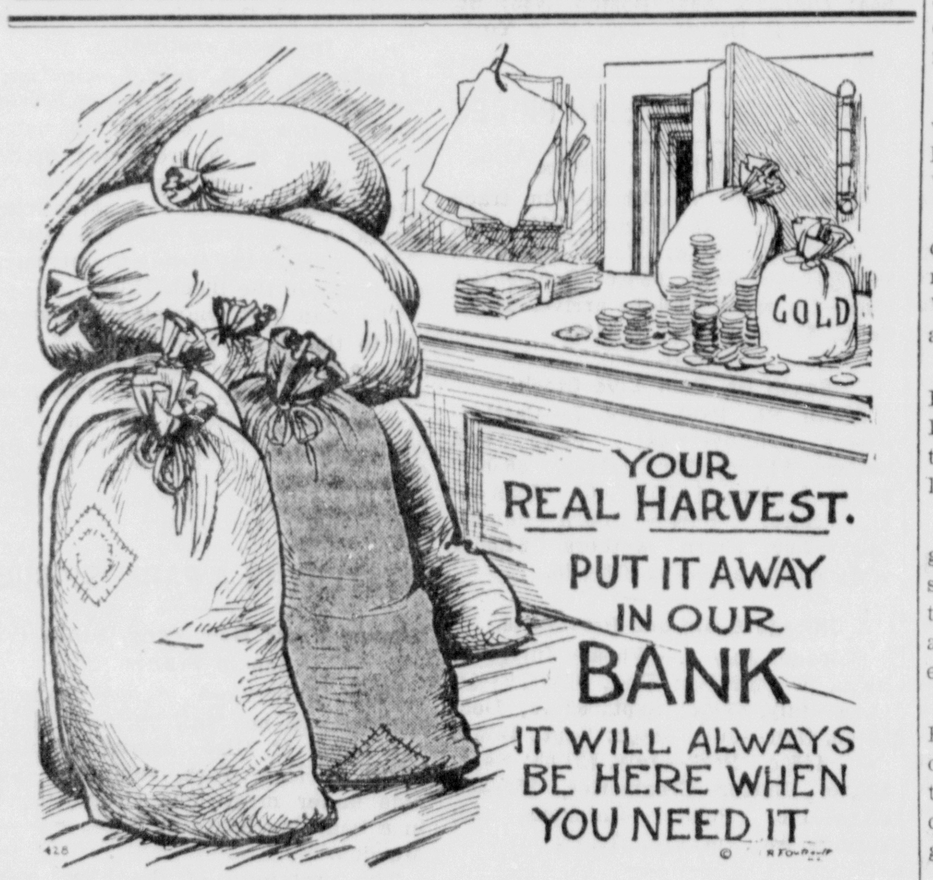

It doesn't matter whether you are a farmer or not. YOUR HARVEST is the money you earn. Who gets the money you earn? The farmer saves some of his grain for seed. You should put some of yours in the bank for seed. Nothing will grow if you plant nothing. The money you have SPENT will not protect your old age—the money you plvut in Our Bank WILL.

Saving deposits made on or before July 10th draw interest from July 1st.

We pay interest on time and savings accounts

Make OUR Bank YOUR Bank

First National Bank
Brainerd, :-: Minn.
Established 1881
Capital and Surplus
One Hundred Thousand Dollars

WEATHER MADE TO YOUR ORDER

German Inventor Can Cause or Prevent Rain.

TO VISIT UNITED STATES.

Richard Rodrian of Berlin Anxious to Demonstrate to Government That His Theories Are Correct—Laughed at In Germany, He Says, He Will Seek Vindication Here.

Richard Rodrian, Berlin's "weather maker," is coming to America this summer, hoping to interest the United States agricultural department in his theory of weather control, according to recent dispatches from Germany. The electro-technician, who evolved the theory that weather changes are caused by electrical activity, which can be controlled by the use of electrical instruments, has been unable because of lack of funds to construct powerful instruments. However, he declares that he was responsible for the pleasant weather in eastern and southern Germany this year on Whitmonday and Ascension day in the face of official predictions of rain.

Theory In Electricity.

"I am convinced," said Herr Rodrian recently, "that not only storms and tornadoes, but floods and earthquakes, are caused by electrical changes in the air. Often floods are much greater than the amount of water that has fallen. The earth is probably interlaced with canals of gas, which, when the pressure changes, expand, forcing the underground water to the surface. This pressure also produces earthquakes. In all the disturbances in Europe since I began my investigations the weather map invariably indicated the coming catastrophe. I shall study the American charts and shall prove that the same is the case there."

"These catastrophes could be avoided without a great outlay of capital. America has the duty of guarding the Panama canal from earthquakes and of saving large regions devastated by floods. I am trying to interest the government because the power of changing the weather also means power to cause any desired weather, and unless this power is in the hands of a great international alliance catastrophes of a terrible nature might be produced. I was once approached by some Americans who wished me to blight the American cotton crop after they had laid in a big stock of cotton. I was also asked to cause an earthquake in France, but I am interested in the assistance and not in the destruction of humanity."

Seeks to Be Vindicated.

Herr Rodrian is coming to America with sufficient funds to conduct experiments. He says he is seeking vindication and not a fortune. He has been ridiculed for years by the Berlin newspapers, and, while given a hearing by scientists, he feels that the lack of a university degree has prevented fair trials from being made. He says he made a contract with one German state to stave of freezing weather an entire winter and failed to do so on only one day. He had the financial backing of a friend and got a small sum from the Hotel Keepers' association, which was interested in his efforts to bring good weather on holidays.

IT PAYS TO ADVERTISE

MUSIC AND DRAMA

At the Grand

The important events of the week in the large cities are shown in the "Mutual Weekly" at the Grand.

"His Sacrifice," by Tanhouser, has a well developed plot. The young physician ranked high in he medical profession and no doubt would have been a very happy man if it had not been for his jealous wife who interfered in his professional affairs. The doctor's cousin, who secretely hated him, called soon after the wife had again quarreled violently with her husband and was in the room when the woman swallowed poison and died The doctor was summoned and was told by his kinsman that with her last breath his wife had accused him of poisoning her.

"Algy on the Force" is a comedy by the Keystone company, with Fred Mace, the funny man, as the policeman.

At the Empress.

Does advertising pay? See the answer at the Empress theater.

Financially, the firm of Montague and Pipps, lawyers, is not a success. The two young men have but three dollars between them and are in dispair. Suddenly Montague gets an idea; "What the firm needs," he declares, "is advertising." He goes out and returns later with a huge wad of bills, which he shows to his astounded partner. Most of it he explains, is stage money. There are only eight real dollars in the lot, the three that he started out with and a five-spot that he has borrowed from a friend of his.

They go out and commence to flash their roll in restaurants and cigar stores. The business men who see it are convinced that the two young lawyers must be doing well and consequently are worthy of their business. In this way, Montague and Pipps become the legal agents of two real estate brokers and a member of the stock exchange.

"A Dangerous Foe." Ching Fow's Strategy twarts a terrible revenge. The judge's young daughter championed the cause of Ching Fow against "The Bull." Kindness begot kindness again in a manner unlooked for and unusual. Ching Fow proved himself an unconscious humorist but his very practical joke saved a life, making as well an exceptionally thrilling story.

REPAID A THOUSANDFOLD.

Benefactor of Lad Seeking Education Bequeathed a Million.

Dr. E. S. Higley of Wellston, O., has just been repaid $1,000,000 for the loan in the early eighties of $700 to Charles Froelich, a struggling farmer lad, to complete his education as a mining engineer. Soon after Froelich went to Australia and was not heard from for several years.

Eight years ago Froelich, grown beyond the physician's recognition, walked into Dr. Higley's office and paid the $700, with compound interest. He had been successful in Australia and South Africa and was wealthy.

After a few weeks Froelich returned to Australia. Nothing was heard from him until recently, when a lawyer arrived from Melbourne, Australia, and notified Dr. Higley that Froelich had died without relatives and had left his entire estate, valued at $1,000,000, to his benefactor. Dr Higley is seventy years old.

A Bridle of Mutton.

From the London Tit-Bits comes the latest sally upon the high cost of living. A man was in some perplexity what cut of meat to buy.

"Why don't you try a saddle of mutton?" suggested the butcher.

"A saddle?" repeated the man. "Why not a bridle? I should stand a better chance of getting a bit in my mouth."

How's This

We offer One Hundred Dollars Reward for any case of Catarrh that cannot be cured by Hall's Catarrh Cure.

F. J. CHENEY & Co., Toledo, O.

We, the undersigned, have known F. J. Cheney for the last 15 years, and believe him perfectly honorable in all business transactions, and financially able to carry out any obligations made by his firm.

WALDING, KINNAN & MARVIN, Wholesale Druggists, Toledo, O.

Hall's Catarrh Cure is taken internally, acting directly upon the blood and mucous surfaces of the system. Testimonials sent free. Prices, 75c per bottle. Sold by all druggists.

Take Hall's Family Pills for constipation

Your Choice $7.50
Ladies Coats and Suits
That sold at $15.00, $22.50, $32.50 and $36.00.
This is a real Murphy Bargain and they won't last long.
So we say to you—Hurry—Just think of it $7.50.
Murphy's
THE STORE OF QUALITY

EMPRESS
WHERE QUALITY IS PARAMOUNT
One Hundred Per Cent of Satisfaction

Does Advertising Pay?
A Vitagraph Comedy
With a little money and plenty of nerve two young lawyers build up a promising business.

A Dangerous Foe
A Biograph Drama
Ching Fow's strategy thwarts a terrible revenge. The Judge's young daughter championed the cause of Ching Fow against "The Bull." Kindness begot kindness again in a manner unlooked for and unusual.

Breed of the West
Western Drama by Lubin Company
A grand Indian and Cowboy picture.

AL. MRAZ
Brainerd's Famous Baritone
in the Latest Song Hits

Adults 10c Admission Children 5c

Bargains in New and Second-Hand Goods
Remmington typewriter in good condition price $20.00
Good second hand organs at .... $15.00 and up.
New single tube bicycle tires at $1.75
Second hand bicycles at .... $9.00 and up.
We will take your old furniture in exchange.
HAYDEN'S
"Where a Dollar Does it's Duty"
New and Second-Hand Goods
718 Pearce Block :-: Phone 428 L

Pictures and Picture Framing
IS OUR BUSINESS
We have a most complete line of pictures and frames. We do framing that satisfies. Come see us.
LOSEY and DEAN

Refrigerators
Now is the time to buy. We have a large line of the very best.
Bicycles
We have the Premier coaster-brake special. A beautiful, easy running wheel. These bicycles are guaranteed for five years. Price $27.50.
Perfection Oil Stoves, O-Cedar Mops, O-Cedar Polish, Liquid Veneer, Johnson's Stains and Floor Wax at
WHITE BROS.
Telephone 57. 616 Laurel St.

NIGHT FIREWORKS ON JULY FIFTH

Are Set Off in Koering Grounds, Thousands Viewing the Beautiful Spectacle

BAND PLAYS DURING EVENING

Multitude Seated on Field and Surrounding Hillsides Get an Unobstructed View

The experiment of setting off fireworks in the Koering grounds proved an unqualified success. The ravine is a natural amphitheater and it gave seating room to thousands and permitted the partaking of automobiles on the hillcrest. The entire multitude had an unobstructed view of the celebration.

No domage was occasioned by the shooting off of the display. While the rockets sizzed up in the air and exploded in myriads of stars and the balloons rose and bombs exploded, the Brainerd City band gave a fine concert of patriotic selections.

Balloons sailed south to the vicinity of Crow Wing and one was picked up by farmer boys two miles east of that town. Brainerd's celebration as seen for miles in all directions and about every farmer in the country could see the rockets shoot up and explode.

Police arrangements were of tne best and a vigilant patrol was maintained on the East Brainerd bridge, thus avoiding the congregation of a crowd there..

During the program of sports and the day fireworks on the Fourth the arrangements committee tried out the plan of roping off the areas and the police patrolled this and kept the crowd within bounds. It worked satisfactorily and is the first time in the history of Brainerd that the crowd was able to see everything and was kept within bounds.

There were a few explosions of temper on the part of exuberant celebrants of the Fourth, but they were peaceably quieted down by the police. Extra men were on duty.

The celebrations in Crow Wing county were of the safe and sane variety and to date no accidents have been reported.

Brainerd's celebration, covering July 4 and 5, turned out to be a most successful one and all persons and organizations are to be commended for assisting to make it so.

Notice to Eagles

Regular meeting of the Aerie will be held on Tuesday evening, July 8tn. Initiation, refreshments, etc. Be sure and be on hand.

HENRY KRAUSE,
Advt.—2t Secretary.

Notice M. B. A.

All members of the M. B. A. are requested to be present at the lodge meeting Tuesday evening, July 8. The decree of court will be read and the rate question discussed. Ice cream and cake will be served.

MARY A. DYKEMAN,
Advt— 29 t2 President.

GIRLS

wanted to work in Brainerd Steam Laundry. Now ready to start.—Advt 25tf

No person need hesitate to take Foley Kidney Pills on the ground that they know not what is in them. Foley & Co. guarantee them to be a pure curative medicine, specially prepared for kidney and bladder ailments and irregularities. They do not contain habit forming drugs. Try them. For sale by H. P. Dunn. —Advt. mwf

INSPIRATION.

We are always inspired, but we incessantly stifle the inspiration. God does not cease to speak, but the noise of the creatures without and of our passions within confuses us and prevents our hearing. We must silence every creature, including self, that in the deep stillness of the soul we may perceive the ineffable voice.—Fenelon.

BRAINERD MODEL LAUNDRY
(Now Being Constructed)

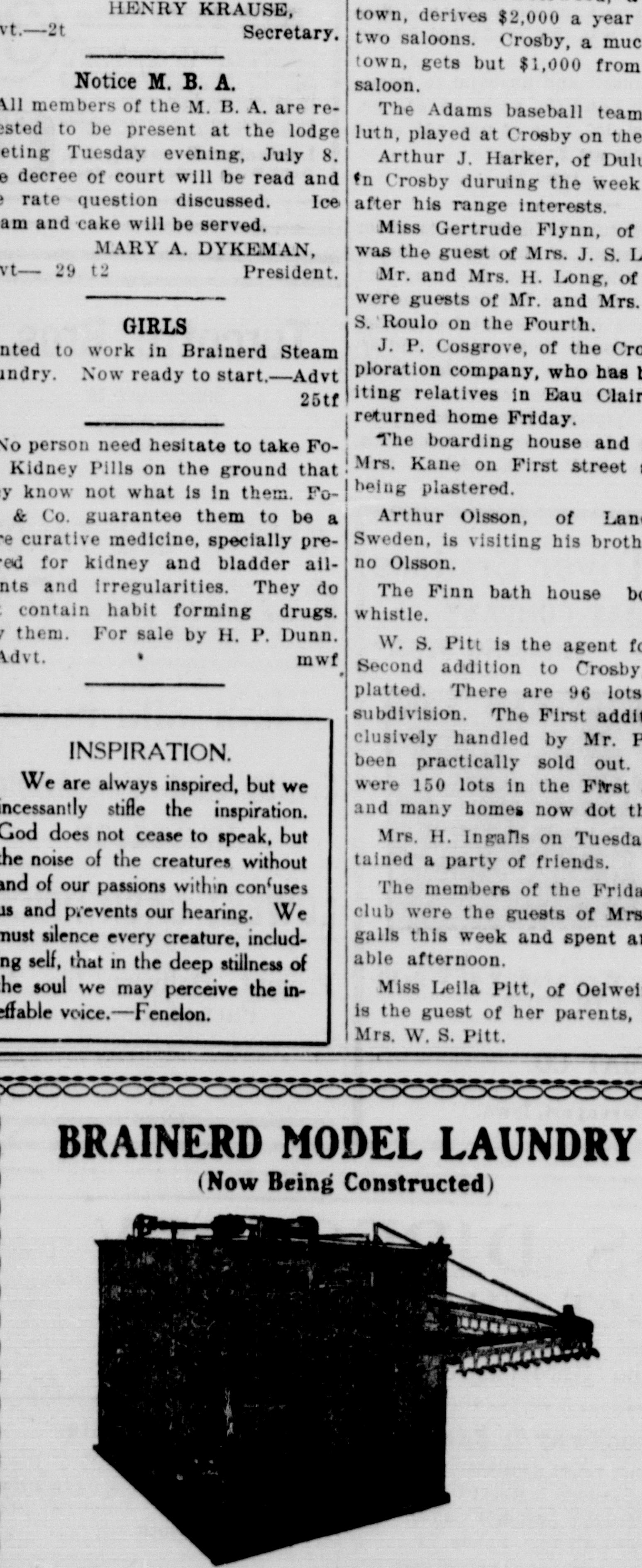

Our Dryroom

This is a highly heated cabinet in which we dry your collars, cuffs, shirts and other starched goods. A motor drives the conveyor on which your laundry hangs. One revolution of the chain is sufficient to dry and sterilize your clothes. Steam heated, and hence no chance to scorch anything.

Just another of the many devices we will employ in our efforts to do your laundering well and to safeguard it in the doing.

"TOM, THE PEEPER"

Southeast Brainerd Patrolling Streets and Alleys Looking for the Disturber

Forty young men armed with clubs and brickbats have patrolled Soutaeast Brainerd in an effort to get a "Peeping Tom," but he is as elusive as ever.

The disturber has been looking in windows and prowling through alleys, alarming women and children.

ELK PASSED AWAY

Body of John Armstrong to Arrive on Tuesday Afternoon Train From Fargo, N. D.

Fargo, N. D., lodge no. 226 of the Elks has notiflied the local secretary Frank G. Hall, of the death of John Armstrong, aged 45, a former resident of Brainerd and that the remains will be sent to Brainerd on the Tuesday afternoon train. Burial is to be in Evergreen cemetery. Several Elks from Fargo will accompany the remains.

It is said the deceased had a relative or relatives in Brainerd.

CROSBY TO HAVE "WAY OF LIGHT"

Five Blocks of Business Section to be Illuminated by the Public Improvement

WISH SALOON LICENSE RAISED

Numerous Petitions Being Circulated —Hale's Second Addition on the Market

Crosby, Minn., July 5—H. J. Anderson, of Virginia, is erecting a roller skating rink on the southeast corner of Cross street and First Avenue south. The building will measure 47 by 100 feet.

Petitions are being circulated that the mayor and council have strictly enforced the Sunday closing law and in fact all provisions dealing with the regulation of saloons.

A "Way of Light" is now assured in Crosby. Every local lot owner has given his hearty assurance of support for the innovation. The ornamental lamp posts surmounted by five lights will extend from the county road on Main street to First avenue east and thence a block to the Soo depot. The entire "White Way" will be five blocks long.

Some agitation has been started in Crosby for the raising of the saloon license. The citizens favoring it assert that Deerwood, a smaller town, derives $2,000 a year from its two saloons. Crosby, a much larger town, gets but $1,000 from its one saloon.

The Adams baseball team of Duluth, played at Crosby on the Fourth.

Arthur J. Harker, of Duluth, was in Crosby duruing the week looking after his range interests.

Miss Gertrude Flynn, of Duluth, was the guest of Mrs. J. S. Lutes.

Mr. and Mrs. H. Long, of Staples, were guests of Mr. and Mrs. Charles S. Roulo on the Fourth.

J. P. Cosgrove, of the Crosby Exploration company, who has been visiting relatives in Eau Claire, Wis., returned home Friday.

The boarding house and store of Mrs. Kane on First street south is being plastered.

Arthur Olsson, of Landskrona, Sweden, is visiting his brother, Bruno Olsson.

The Finn bath house boasts a whistle.

W. S. Pitt is the agent for Hales Second addition to Crosby, newly platted. There are 96 lots in the subdivision. The First addition, exclusively handled by Mr. Pitt, has been practically sold out. There were 150 lots in the First addition and many homes now dot the tract.

Mrs. H. Ingalls on Tuesday entertained a party of friends.

The members of the Friday Study club were the guests of Mrs. H. Ingalls this week and spent an enjoyable afternoon.

Miss Leila Pitt, of Oelwein, Iowa, is the guest of her parents, Mr. and Mrs. W. S. Pitt.

BRAINERD WINS TWO FROM AKELEY

Lumber Town Fails to go Home with the Bacon—Brainerd Plays a Fast Game

BUSH AND COOK STAR PITCHERS

First Game Brainerd 9, Akeley 1—Second Game Brainerd 10, Akeley Blanked

Brainerd won the two games of the series from Akeley, the first by a 9 to 1 score on Saturday and the second by a 10 to 0 score on Sunday. Large crowds saw both games.

Hurling his spit ball most effectively, Richard Bush, brother of the great Leslie Bush, of the Philadelphia Athletics, led Brainerd in its victorious attack on Akeley Saturday evening. For six innings the score was tied 1 to 1, Bush striking out in that period 6 men and being supported by sensational fielding.

Then Brainerd fell on Duffy of Akeley and hammered the imported pitcher for 4 runs. He was succeeded by Newman and before he could stay the batting bee 3 more runs rolled in. The final figures Brainerd 9, Akeley 1. The box score.

Akeley	ad	r	h	po	a	e
F. Broker, c	3	0	0	4	1	0
Theigs, ss	3	0	1	2	4	1
Maynard, 1st	3	0	0	10	0	0
Giles, 3rd	4	0	0	1	1	2
H. Broker, lf	4	0	1	1	0	0
Kleinegger, rf	4	0	0	2	0	0
Newman, 2nd, p.	3	0	0	4	3	0
Bergerson, cf	4	1	2	0	1	0
Duffy, p	3	0	0	0	2	0
Slither, 2nd	0	0	0	0	0	0
Totals	31	1	4	24	12	3

Brainerd	ab	r	h	po	a	e
Erickson, ss	5	0	1	3	0	1
Larson, 2nd	5	0	1	4	2	1
Lauerman, 1st	3	1	0	9	0	1
B. Roderick, c	3	1	1	9	1	1
Cook, lf	3	1	1	0	0	0
Templeton, 3rd	4	3	3	1	2	0
Bush, p	4	1	3	0	5	0
Sheglo, cf	2	1	0	1	0	0
I. Roderick, rf	4	1	1	0	0	0
Totals	33	9	11	27	10	4

Score by innings:

Akeley	0	0	1	0	0	0	0	0	0	—1
Brainerd	0	0	0	1	0	0	1	7	x	—9

Summary—Home run, Templeton; sacrifice hits, F. Broker, Theigs, Lauerman, B. Roderick, Cook; stolen bases, H. Broker, Bergerson, I. Roderick 2; 1st base on errors Lauerman, Shefflo, Maynard, Kleinegger, Bergerson, F. Broker; earned runs Brainerd 7; left on bases Akeley 7, Brainerd 6; hits off Duffy 10 in 7 1-3, ofl Newman 1 in 2-3; struck out by Bush 10, by Duffy 2; base on balls Duffy 2, hit by pitcher, by Duffy B. Roderick, by Bush Maynard, Newman; wild pitch Duffy 1, Bush 2; passed balls Broker 3, Roderick 1; missed 3 strike Roderick 1. Time 1 hour 45 minutes. Attendance 400. Umpires Hall and Kunitz.

Akeley was shut out in its second game with Brainerd Sunday afternoon, the final score reading Brainerd 10, Akeley 0. Cook, the former St. Paul man, pitched fine ball for Brainerd, allowing but 2 hits.. He struck out 4 men, made a run, got 2 hits and 6 assists.

Brainerd pounded Bergerson and Broker out of the box, gaining 10 runs, after which Newman pitched 2 innings and checked the harvest of run-getting. Features were the fine fielding and team play of Brainerd.

Akeley	ab	r	h	po	a	e
F. Broker, c	4	0	0	9	0	2
Theigs, ss	3	0	0	1	2	0
H. Broker, lf-p-rf	3	0	0	1	0	1
Giles, 3rd	3	0	0	3	2	1
Kleinegger, cf	3	0	1	1	0	1
Maynard, 1st	3	0	0	9	0	0
Newman, 2nd-p	3	0	1	0	2	0
Sleiter, rf-2nd	3	0	0	0	0	0
Bergerson, p-lf	2	0	0	0	1	1
xBell	1	0	0	0	0	0
Total	28	0	2	24	7	6

Brainerd	ab	r	h	po	a	e
Larson, 2nd	3	3	0	6	2	0
Lauerman, 1st	4	2	3	10	0	2
Templeton, 3rd	2	1	1	2	2	1
Cook, p	4	1	2	0	6	0
B. Roderick, c	3	1	0	4	1	0
Erickson, ss	4	0	0	0	1	1
Bush, lf	4	0	1	0	0	0
Shefflo, cf	4	0	0	0	0	0
I. Roderick, rf	4	2	2	5	1	0
Totals	32	10	9	27	13	4

xBell batted for H. Boker in ninth.

Score by innings:

Akeley	0	0	0	0	0	0	0	0	0	— 0
Brainerd	2	0	3	0	5	0	0	0	x	—10

Summary—Two base hits Newman, Bush; three base hit Lauerman; sacrifice hits Theigs, Larson, Templeton; stolen bases Maynard, Lauerman, Templeton, I. Roderick; double plays I. Roderick to Lauerman, Templeton to Larson to Lauerman; hits of Bergerson 5 in 5 innings, off Broker 3 in 1 inninf, off Newman 1 in 2 innings; struck out by Bergerson 3, Broker 1, Newman 3, Cook 4; base on balls Cook 1, Bergerson 2; passed balls Broker 3; earned runs Brainerd 8; 1st base on errors Cook, Larson 2, I. Roderick, Theigs 2, Bergerson, F. Broker; left on bases Akeley 3, Brainerd 3; hit by pitcher by Broker B. Roderick. Time 1 hour 40 minutes. Umpires Cummins and Schmidt..

FOR SALE

Fine lake shore lots on Northeast shore of lower Cullen lake near Niswsa. The lots are between the lower and middle Cullen lakes. Beautiful groves of young timber and nice sandy beach. For terms of sale see J. M. Quinn, Room 7, Wise building. Advt. —m-w-s-

YOUNG PEOPLES SOCIETY

Entertained This Evening by Mr. and Mrs. Chas. Ellison and Mr. and Mrs. Albert Ellison

The Concordia Young Peoples society of the 7th St. Norwegian Lutheran church will be entertained tonight by Mr. and Mrs. Chas. Ellison and Mr. and Mrs. Albert Ellison. Refreshments will be served. Everybody is welcome. The following program will be rendered:

Piano solo ______Miss Thelma Reis
Vocal solo _____Miss Myrtle Oleson of St. Cloud
Recitation ________Mrs. A. F. Sorenson
Vocal solo ______Miss Anna Michaelson
Violin solo ____Miss Jennie Zakariasen
Recitation __________ Mrs. Ed. Clark
Vocal solo ________ Miss Myrtle Oleson of St. Cloud
Piano solo ___ Miss Mabel Rosenberg

Little Falls 4, St. Cloud 0

Little Falls, July 7—A seven inning game played on a heavy field was won by the Little Falls team on the Fourth from St. Cloud by a score of 4 to 0. Hard and opportune hitting sent runners over the plate for Little Falls while Dominick held the Saints scoreless. In the first inning St. Cloud filled the bases with only one out but Dominick pitched himself out of the hole. Twice later in the game he was in a tight place but when hits meant runs he was invincible. Batteries: Little Falls Dominick and Erickson; St. Cloud Dretchko and Kinkle. Hits Little Falls 7, St. Cloud 4. Cy Olson no longer manages the St. Cloud team, having been let out in order to cut down the expenses.

Little Falls Wins 3 from St. Cloud

Little Falls, July 7—Little Falls made it three straight from St. Cloud today by taking the long end of the score in a game this afternoon, score 7 to 5. Dretchko pitched for St. Cloud, allowing 13 hits, Butler for Little Falls allowed 8 hits. A home run by Butler and sensational running catches by Reque and Brandell of the Little Falls team were the features of the game.

BERRY SHIPMENTS HAVE COMMENCED

Strawberries Being Shipped to Brainerd and Other Points by Bay Lake Fruit Growers

WATERWORKS CONTRACTS LET

Deerwood's Safe and Sane Fourth—Summer Visitors Arriving Daily in Deerwood

Deerwood, Minn., July 5—Berry shipments are being made by the Bay Lake Fruit Growers association and the first crop, that is strawberries, is finding a ready market at points near home. Brainerd merchants are buying heavily the first berries picked. At the Robert Archibald farm thirty pickers are at work.

At the council meeting the contracts were let for the building of the waterworks, tower, etc. To the DesMoines Iron & Bridge Works, of DesMoines, Iowa, was given the contract to build the steel tower. To the Pastoret & Lawrence company, of Duluth, was awarded the contract to lay the water mains, build the pump house, sink the wells, etc. The Pastoret & Lawrence company has done satisfactory work in Brainerd, Cuyuna and Crosby. All contracts are to be completed within four months.

Liquor licenses have been granted to John McManus and Frank Grant. The annual license fee is $1,000. The council laid on the table the petition to grade Bluff street. The board of review meeting was held Monday evening and no complaints were made.

William Ellmore has bought the Swanberg place in town near Serpent lake.

Marshal Mike Lamey uses as his observation point when on Main street the top buggy near the Ellmore blacksmith shop.

Deerwood had a home celebration of the safe and sane kind at the new park and pavilion. An amount equalling $5,000 was spent to make the park a pleasant picnic place. A dance was given at the pavilion from 3 o'clock to midnight. Knuppel's orchestra furnished the music.

Alex Roberts, of Duluth, was in Deerwood Wednesday.

Mr. and Mrs. John Helmer, the Misses Florence, Elizabeth and Amy Helmer and Arthur Helmer, of Duluth, are spending the summer in Deerwood.

Former Mayor M. B. Cullum, of Duluth, was on the range Wednesday.

Mr. and Mrs. John A. Stephenson, of Duluth, are spending the summer months at Deerwood.

Mr. and Mrs. E. T. Buxton are at their summer home for the season.

Mr. and Mrs. R. M. Adams are expected home soon from their wedding trip.

The Cuyuna Range Hardware Co. has received a new Metz car.

R. R. Graham, the village barber, is daily expecting his new automobile.

Marks will be in Deerwood Saturday to sell a carload of horses.

Merwyn B. Stringer, of Minneapolis, [illegible] he guest of Mr. and Mrs. F. L. Pi[illegible]

E. [illegible]n and children have returned from Illinois where they visited relatives.

N. G. Deniston, who has been visiting his uncle, R. R. Graham, has gone to Sardinia, Indiana, for a short visit and will then go to Baton Rouge, La., where he will teach mechanical drawing in the schools. He taught manual training in the Livingston, Mont., schools before going south.

The Deerwood Smear club had a lively session Wednesday evening.

Mrs. Robert Archibald contemplates a visit in Norway this summer.

Miss Clara Taylor has returned from Missouri Valley.

Rev. and Mrs. Elof Carlson, of Brainerd, are spending an outing at the Strom cottage.

Fred Carlson, of Salt Lake City, Utah, is visiting Carl E. Carlson and other relatives.

A Worker Appreciates This

Wm. Morris, a resident of Florence, Oregon, says: "For the last fourteen years my kidneys and bladder incapacitated me for all work. About eight months ago I began using Foley Kidney Pills, and they have done what other medicine failed to do, and now I am feeling fine. I recommend Foley Kidney Pills." For sale by H. P. Dunn.—Advt. mwf

Second Thoughts.

A young actor, being very hard up, wrote to another: "Dear I.—Can you lend me 2 shillings until Saturday? H. P. S.—On second thoughts, will you make it 3 shillings?"

The friend replied: "Dear H.—Regret I have only got 1 shilling, which I inclose. Yours, I. P. S.—On second thoughts, I find I must change it for dinner!"—London Globe.

TO READ DEAD MAN'S BRAIN.

Scientists Secretly Test Theory of Defunct Harvard Professor.

Scientists in the Harvard medical school are trying to read the brain of the late Dr. Maurice Howe Richardson, ex-member of the faculty of that institution. The examinations are being conducted secretly in the neuropathological department and under the direction of Dr. E. E. Southard.

Dr. Richardson was a firm believer that thoughts made definite lines in the brain, and the present examination is being conducted in accordance with his wishes as expressed in his will. He believed that a person's thoughts were recorded and were at the time of thinking visible on the outer walls of the cerebrum. He held that if these lines were read and the seat of the thought located it would make it possible to correct defects in the brain by surgical operations.

Paving Bids

Separate sealed proposals addressed to the city council will be received until eight P. M. July 7, 1913, at the city clerk's office, to pave with concrete and construct necessary sewer catch basins and inlets on Seventh street south from the north line of Oak street to the north line of Maple street, also Fifth street north from the north line of Main street to the south line of Bluff avenue.

A certified check drawn to the order of the city of Brainerd, to the amount of fifteen per cent of the total contract price must accompany each bid.

Plans and specifications will be on file with the city clerk and city engineer after June 29, 1913.

The council reserves the right to reject any and all bids.

C. D. PEACOCK,
Advt.—18t12 City Engineer

The Petticoat Without a Fault

We have just added a new patented petticoat to our stock which is just what has been wanted by the women who desire a petticoat fully in keeping with the present vogue. Note these features.

The Renard Petticoat is here without a fault. It is made for mother and daughter, large or small. We fit them all.

The Renard Petticoat will fit any figure perfectly without the slightest alterations, no hooks, buttons, clasps or elastic necessary.

The Renard Petticoat is most comfortable and pleasing to the wearer, because it gives with the form when you sit, ride stepping on and off the car, easy to put on and off. Ask any lady who wears a Renard Petticoat and she will tell you many conveniences not told in this message.

The Renard Petticoat is so constructed as to avoid ripping and splitting of seams or material so commonly the fault of the old style petticoat.

It is recommended by dressmakers and tailors, because it gives you the straight lines demanded by present fashions, allowing all costumes to fit perfectly.

The Renard is the most practical and convenient petticoat ever designed and put before the American ladies.

"MICHAEL'S"

At The GRAND

The Most Popular Place of Amusement in the City

SUNDAY AND MONDAY

"MUTUAL WEEKLY"

The important events of the week in the large cities.

"His Sacrafice"

By Tanhauser

The young physician ranked high inmedical profession and no doubt would have been a very happy man if it had not been for his jealous wife, who interfered in his professional affairs. The doctor's cousin, who secretly hated him, called soon after the wife had again quarreled violently with her husband and was in the room when the woman swallowed poison and died. The doctor was summoned and was told by his kinsman that with her last breath his wife had accused him of poisoning her.

"Algy on the Force"

Comedy by Keystone

Fred Moce, the funny man, as the policeman.

Wright's Confectionery

Thos. Van Lear Cigar

The Cigar that put O. K. in Smoke

O. K.	Permission of Van Lear	O. K.
O. K.	Union Made	O. K.
O. K.	Name Van Lear	O. K.
O. K.	Perfecto Size	O. K.
O. K.	Made in Minneapolis	O. K.
O. K.	Price 5 Cents	O. K.
O. K.	Sold by Wright	O. K.

613 Laurel Citizens State Bank Block

Skauge Drug Co.

Has the most up-to-date Kodak finishing department in the city, the same being in charge of Fred G. Sundberg, an expert finisher of long experience.

Call, get our prices, view our work and see our large line of Kodaks and supplies.

712 Laurel Street, Brainerd, Minn.
WE GIVE THE S. & H. STAMPS

Evinrude Detachable ROW BOAT MOTORS

Will attach to any row boat, round or flat bottom—drives about 8 miles an hour—always works. Adopted by 5 governments.

CLARENCE OLSON
Agent for Brainerd
513 7th St. S.

WASHABLE FLAT WALL FINISHING

Wall Paper and Paints

A. T. HAVENS
514 North Fourth Street. 281mp

FOR SALE

Six favorable residence lots, 150 by 300 feet, in Northeast Brainerd. Enquire at

G. HALVORSON
205 Citizens State Bank Bldg, City

MILLE LACS STAGE

Wm. HANSON, Prop.

Automobile service
Leaves City From Ransford Hotel
Tuesdays, Thursdays, and Saturday
Afternoons at 2:30 o'clock

B. C. McNAMARA

FURNITURE
AND
FUNERAL DIRECTOR

Picture Framing a Specialty

Day Call 111 Night Call 28

NIGHT FIREWORKS ON JULY FIFTH

Are Set Off in Koering Grounds, Thousands Viewing the Beautiful Spectacle

BAND PLAYS DURING EVENING

Multitude Seated on Field and Surrounding Hillsides Get an Unobstructed View

The experiment of setting off fireworks in the Koering grounds proved an unqualified success. The ravine is a natural amphitheater and it gave seating room to thousands and permitted the partaking of automobiles on the hillcrest. The entire multitude had an unobstructed view of the celebration.

No domage was occasioned by the shooting off of the display. While the rockets sizzed up in the air and exploded in myriads of stars and the balloons rose and bombs exploded, the Brainerd City band gave a fine concert of patriotic selections.

Balloons sailed south to the vicinity of Crow Wing and one was picked up by farmer boys two miles east of that town. Brainerd's celebration as seen for miles in all directions and about every farmer in the country could see the rockets shoot up and explode.

Police arrangements were of the best and a vigilant patrol was maintained on the East Brainerd bridge, thus avoiding the congregation of a crowd there..

During the program of sports and the day fireworks on the Fourth the arrangements committee tried out the plan of roping off the areas and the police patrolled this and kept the crowd within bounds. It worked satisfactorily and is the first time in the history of Brainerd that the crowd was able to see everything and was kept within bounds.

There were a few explosions of temper on the part of exuberant celebrants of the Fourth, but they were peaceably quieted down by the police. Extra men were on duty.

The celebrations in Crow Wing county were of the safe and sane variety and to date no accidents have been reported.

Brainerd's celebration, covering July 4 and 5, turned out to be a most successful one and all persons and organizations are to be commended for assisting to make it so.

Notice to Eagles

Regular meeting of the Aerie will be held on Tuesday evening, July 8th. Initiation, refreshments, etc. Be sure and be on hand.

HENRY KRAUSE,
Advt.—2t Secretary.

Notice M. B. A.

All members of the M. B. A. are requested to be present at the lodge meeting Tuesday evening, July 8. The decree of court will be read and the rate question discussed. Ice cream and cake will be served.

MARY A. DYKEMAN,
Advt— 29 t2 President.

GIRLS

wanted to work in Brainerd Steam Laundry. Now ready to start.—Advt 25tf

No person need hesitate to take Foley Kidney Pills on the ground that they know not what is in them. Foley & Co. guarantee them to be a pure curative medicine, specially prepared for kidney and bladder ailments and irregularities. They do not contain habit forming drugs. Try them. For sale by H. P. Dunn. —Advt. mwf

INSPIRATION.

We are always inspired, but we incessantly stifle the inspiration. God does not cease to speak, but the noise of the creatures without and of our passions within confuses us and prevents our hearing. We must silence every creature, including self, that in the deep stillness of the soul we may perceive the ineffable voice.—Fenelon.

"TOM, THE PEEPER"

Southeast Brainerd Patrolling Streets and Alleys Looking for the Disturber

Forty young men armed with clubs and brickbats have patrolled Southeast Brainerd in an effort to get a "Peeping Tom," but he is as elusive as ever.

The disturber has been looking in windows and prowling through alleys, alarming women and children.

ELK PASSED AWAY

Body of John Armstrong to Arrive on Tuesday Afternoon Train From Fargo, N. D.

Fargo, N. D., lodge no. 226 of the Elks has notifield the local secretary Frank G. Hall, of the death of John Armstrong, aged 45, a former resident of Brainerd and that the remains will be sent to Brainerd on the Tuesday afternoon train. Burial is to be in Evergreen cemetery. Several Elks from Fargo will accompany the remains.

It is said the deceased had a relative or relatives in Brainerd.

CROSBY TO HAVE "WAY OF LIGHT"

Five Blocks of Business Section to be Illuminated by the Public Improvement

WISH SALOON LICENSE RAISED

Numerous Petitions Being Circulated —Hale's Second Addition on the Market

Crosby, Minn., July 5—H. J. Anderson, of Virginia, is erecting a roller skating rink on the southeast corner of Cross street and First Avenue south. The building will measure 47 by 100 feet.

Petitions are being circulated that the mayor and council have strictly enforced the Sunday closing law and in fact all provisions dealing with the regulation of saloons.

A "Way of Light" is now assured in Crosby. Every local lot owner has given his hearty assurance of support for the innovation. The ornamental lamp posts surmounted by five lights will extend from the county road on Main street to First avenue east and thence a block to the Soo depot. The entire "White Way" will be five blocks long.

Some agitation has been started in Crosby for the raising of the saloon license. The citizens favoring it assert that Deerwood, a smaller town, derives $2,000 a year from its two saloons. Crosby, a much larger town, gets but $1,000 from its one saloon.

The Adams baseball team of Duluth, played at Crosby on the Fourth.

Arthur J. Harker, of Duluth, was in Crosby duruing the week looking after his range interests.

Miss Gertrude Flynn, of Duluth, was the guest of Mrs. J. S. Lutes.

Mr. and Mrs. H. Long, of Staples, were guests of Mr. and Mrs. Charles S. Roulo on the Fourth.

J. P. Cosgrove, of the Crosby Exploration company, who has been visiting relatives in Eau Claire, Wis., returned home Friday.

The boarding house and store of Mrs. Kane on First street south is being plastered.

Arthur Olsson, of Landskrona, Sweden, is visiting his brother, Bruno Olsson.

The Finn bath house boasts a whistle.

W. S. Pitt is the agent for Hales Second addition to Crosby, newly platted. There are 96 lots in the subdivision. The First addition, exclusively handled by Mr. Pitt, has been practically sold out. There were 150 lots in the First addition and many homes now dot the tract.

Mrs. H. Ingalls on Tuesday entertained a party of friends.

The members of the Friday Study club were the guests of Mrs. H. Ingalls this week and spent an enjoyable afternoon.

Miss Leila Pitt, of Oelwein, Iowa, is the guest of her parents, Mr. and Mrs. W. S. Pitt.

BRAINERD WINS TWO FROM AKELEY

Lumber Town Fails to go Home with the Bacon—Brainerd Plays a Fast Game

BUSH AND COOK STAR PITCHERS

First Game Brainerd 9, Akeley 1— Second Game Brainerd 10, Akeley Blanked

Brainerd won the two games of the series from Akeley, the first by a 9 to 1 score on Saturday and the second by a 10 to 0 score on Sunday. Large crowds saw both games.

Hurling his spit ball most effectively, Richard Bush, brother of the great Leslie Bush, of the Philadelphia Athletics, led Brainerd in its victorious attack on Akeley Saturday evening. For six innings the score was tied 1 to 1, Bush striking out in that period 6 men and being supported by sensational fielding.

Then Brainerd fell on Duffy of Akeley and hammered the imported pitcher for 4 runs. He was succeeded by Newman and before he could stay the batting bee 3 more runs rolled in. The final figures Brainerd 9, Akeley 1. The box score.

Akeley	ad	r	h	po	a	e
F. Broker, c	3	0	0	4	1	0
Theigs, ss	3	0	1	2	4	1
Maynard, 1st	3	0	0	10	0	0
Giles, 3rd	4	0	0	1	1	2
H. Broker, lf	4	0	1	1	0	0
Kleinegger, rf	4	0	0	2	0	0
Newman, 2nd, p	3	0	0	4	3	0
Bergerson, cf	4	1	2	0	1	0
Duffy, p	3	0	0	0	2	0
Slither, 2nd	0	0	0	0	0	0
Totals	31	1	4	24	12	3

Brainerd	ab	r	h	po	a	e
Erickson, ss	5	0	1	3	0	1
Larson, 2nd	5	0	1	4	2	1
Lauerman, 1st	3	1	0	9	0	1
B. Roderick, c	3	1	1	9	1	1
Cook, lf	3	1	1	0	0	0
Templeton, 3rd	4	3	3	1	2	0
Bush, p	4	1	3	0	5	0
Sheglo, cf	2	1	0	1	0	0
I. Roderick, rf	4	1	1	0	0	0
Totals	33	9	11	27	10	4

Score by innings:

Akeley —0 0 1 0 0 0 0 0 0—1
Brainerd —0 0 0 1 0 0 1 7 x—9

Summary—Home run, Templeton; sacrifice hits, F. Broker, Theigs, Lauerman, B. Roderick, Cook; stolen bases, H. Broker, Bergerson, I. Roderick 2; 1st base on errors Lauerman, Shefflo, Maynard, Kleinegger, Bergerson, F. Broker; earned runs Brainerd 7; left on bases Akeley 7, Brainerd 6; hits off Duffy 10 in 7 1-3, ofi Newman 1 in 2-3; struck out by Bush 10, by Duffy 2; base on balls Duffy 2, hit by pitcher, by Duffy B. Roderick, by Bush Maynard, Newman; wild pitch Duffy 1, Bush 2; passed balls Broker 3, Roderick 1; missed 3 strike Roderick 1. Time 1 hour 45 minutes. Attendance 400. Umpires Hall and Kunitz.

Akeley was shut out in its second game with Brainerd Sunday afternoon, the final score reading Brainerd 10, Akeley 0. Cook, the former St. Paul man, pitched fine ball for Brainerd, allowing but 2 hits.. He struck out 4 men, made a run, got 2 hits and 6 assists.

Brainerd pounded Bergerson and Broker out of the box, gaining 10 runs, after which Newman pitched 2 innings and checked the harvest of run-getting. Features were the fine fielding and team play of Brainerd.

Akeley	ab	r	h	po	a	e
F. Broker, c	4	0	0	9	0	2
Theigs, ss	3	0	0	1	2	0
H. Broker, lf-p-rf	3	0	0	1	0	1
Giles, 3rd	3	0	0	3	2	1
Kleinegger, cf	3	0	1	1	0	1
Maynard, 1st	3	0	0	9	0	0
Newman, 2nd-p	3	0	1	0	2	0
Sleiter, rf-2nd	3	0	0	0	0	0
Bergerson, p-lf	2	0	0	0	1	1
xBell	1	0	0	0	0	0
Total	28	0	2	24	7	6

Brainerd	ab	r	h	po	a	e
Larson, 2nd	3	3	0	6	2	0
Lauerman, 1st	4	2	3	10	0	2
Templeton, 3rd	2	1	1	2	2	1
Cook, p	4	1	2	0	6	0
B. Roderick, c	3	1	0	4	1	0
Erickson, ss	4	0	0	0	1	1
Bush, lf	4	0	1	0	0	0
Shefflo, cf	4	0	0	0	0	0
I. Roderick, rf	4	2	2	5	1	0
Totals	32	10	9	27	13	4

xBell batted for H. Boker in ninth.

Score by innings:

Akeley —0 0 0 0 0 0 0 0 0— 0
Brainerd —2 0 3 0 5 0 0 0 x—10

Summary—Two base hits Newman, Bush; three base hit Lauerman; sacrifice hits Theigs, Larson, Templeton; stolen bases Maynard, Lauerman, Templeton, I. Roderick; double plays I. Roderick to Lauerman, Templeton to Larson to Laurerman; hits of Bergerson 5 in 5 innings, off Broker 3 in 1 inninf, off Newman 1 in 2 innings; struck out by Bergerson 3, Broker 1, Newman 3, Cook 4; base on balls Cook 1, Bergerson 2; passed balls Broker 3; earned runs Brainerd 8; 1st base on errors Cook, Larson 2, I. Roderick, Theigs 2, Bergerson, F. Broker; left on bases Akeley 3, Brainerd 3; hit by pitcher by Broker B. Roderick. Time 1 hour 40 minutes. Umpires Cummins and Schmidt..

FOR SALE

Fine lake shore lots on Northeast shore of lower Cullen lake near Nisswa. The lots are between the lower and middle Cullen lakes. Beautiful groves of young timber and nice sandy beach. For terms of sale see J. M. Quinn, Room 7, Wise building. Advt. —m-w-s-

YOUNG PEOPLES SOCIETY

Entertained This Evening by Mr. and Mrs. Chas. Ellison and Mr. and Mrs. Albert Ellison

The Concordia Young Peoples society of the 7th St. Norwegian Lutheran church will be entertained tonight by Mr. and Mrs. Chas. Ellison and Mr. and Mrs. Albert Ellison. Refreshments will be served. Everybody is welcome. The following program will be rendered:

Piano solo ——Miss Thelma Reis
Vocal solo ——Miss Myrtle Oleson of St. Cloud
Recitation —— Mrs. A. F. Sorenson
Vocal solo ——Miss Anna Michaelson
Violin solo ——Miss Jennie Zakariasen
Recitation —— Mrs. Ed. Clark
Vocal solo —— Miss Myrtle Oleson of St. Cloud
Piano solo —— Miss Mabel Rosenberg

Little Falls 4, St. Cloud 0

Little Falls, July 7—A seven inning game played on a heavy field was won by the Little Falls team on the Fourth from St. Cloud by a score of 4 to 0. Hard and opportune hitting sent runners over the plate for Little Falls while Dominick held the Saints scoreless. In the first inning St. Cloud filled the bases with only one out but Dominick pitched himself out of the hole. Twice later in the game he was in a tight place but when hits meant runs he was invincible. Batteries: Little Falls Dominick and Erickson; St. Cloud Dretchko and Kinkle. Hits Little Falls 7, St. Cloud 4. Cy Olson no longer manages the St. Cloud team, having been let out in order to cut down the expenses.

Little Falls Wins 3 from St. Cloud

Little Falls, July 7—Little Falls made it three straight from St. Cloud today by taking the long end of the score in a game this afternoon, score 7 to 5. Dretchko pitched for St. Cloud, allowing 13 hits, Butler for Little Falls allowed 8 hits. A home run by Butler and sensational running catches by Reque and Brandell of the Little Falls team were the features of the game.

BERRY SHIPMENTS HAVE COMMENCED

Strawberries Being Shipped to Brainerd and Other Points by Bay Lake Fruit Growers

WATERWORKS CONTRACTS LET

Deerwood's Safe and Sane Fourth— Summer Visitors Arriving Daily in Deerwood

Deerwood, Minn., July 5—Berry shipments are being made by the Bay Lake Fruit Growers association and the first crop, that is strawberries, is finding a ready market at points near home. Brainerd merchants are buying heavily the first berries picked. At the Robert Archibald farm thirty pickers are at work.

At the council meeting the contracts were let for the building of the waterworks, tower, etc. To the DesMoines Iron & Bridge Works, of DesMoines, Iowa, was given the contract to build the steel tower. To the Pastoret & Lawrence company, of Duluth, was awarded the contract to lay the water mains, build the pump house, sink the wells, etc. The Pastoret & Lawrence company has done satisfactory work in Brainerd, Cuyuna and Crosby. All contracts are to be completed within four months.

Liquor licenses have been granted to John McManus and Frank Grant. The annual license fee is $1,000. The council laid on the table the petition to grade Bluff street. The board of review meeting was held Monday evening and no complaints were made.

William Ellmore has bought the Swanberg place in town near Serpent lake.

Marshal Mike Lamey uses as his observation point when on Main street the top buggy near the Ellmore blacksmith shop.

Deerwood had a home celebration of the safe and sane kind at the new park and pavilion. An amount equalling $5,000 was spent to make the park a pleasant picnic place. A dance was given at the pavilion from 3 o'clock to midnight. Knuppel's orchestra furnished the music.

Alex Roberts, of Duluth, was in Deerwood Wednesday.

Mr. and Mrs. John Helmer, the Misses Florence, Elizabeth and Amy Helmer and Arthur Helmer, of Duluth, are spending the summer in Deerwood.

Former Mayor M. B. Cullum, of Duluth, was on the range Wednesday.

Mr. and Mrs. John A. Stephenson, of Duluth, are spending the summer months at Deerwood.

Mr. and Mrs. E. T. Buxton are at their summer home for the season.

Mr. and Mrs. R. M. Adams are expected home soon from their wedding trip.

The Cuyuna Range Hardware Co. has received a new Metz car.

R. R. Graham, the village barber, is daily expecting his new automobile.

Marks will be in Deerwood Saturday to sell a carload of horses.

Mervyn B. Stringer, of Minneapolis, [illegible] the guest of Mr. and Mrs. F. L. Pi[illegible]

E. [illegible]n and children have returned from Illinois where they visited relatives.

N. G. Deniston, who has been visiting his uncle, R. R. Graham, has gone to Sardinia, Indiana, for a short visit and will then go to Baton Rouge, La., where he will teach mechanical drawing in the schools. He taught manual training in the Livingston, Mont., schools before going south.

The Deerwood Smear club had a lively session Wednesday evening.

Mrs. Robert Archibald contemplates a visit in Norway this summer.

Miss Clara Taylor has returned from Missouri Valley.

Rev. and Mrs. Elof Carlson, of Brainerd, are spending an outing at the Strom cottage.

Fred Carlson, of Salt Lake City, Utah, is visiting Carl E. Carlson and other relatives.

A Worker Appreciates This

Wm. Morris, a resident of Florence, Oregon, says: "For the last fourteen years my kidneys and bladder incapacitated me for all work. About eight months ago I began using Foley Kidney Pills, and they have done what other medicine failed to do, and now I am feeling fine. I recommend Foley Kidney Pills." For sale by H. P. Dunn.—Advt. mwf

Second Thoughts.

A young actor, being very hard up, wrote to another: "Dear I.—Can you lend me 2 shillings until Saturday? H. P. S.—On second thoughts, will you make it 3 shillings?"

The friend replied: "Dear H.—Regret I have only got 1 shilling, which I inclose. Yours, I. P. S.—On second thoughts, I find I must change it for dinner!"—London Globe.

TO READ DEAD MAN'S BRAIN.

Scientists Secretly Test Theory of Defunct Harvard Professor.

Scientists in the Harvard medical school are trying to read the brain of the late Dr. Maurice Howe Richardson, ex-member of the faculty of that institution. The examinations are being conducted secretly in the neuropathological department and under the direction of Dr. E. E. Southard.

Dr. Richardson was a firm believer that thoughts made definite lines in the brain, and the present examination is being conducted in accordance with his wishes as expressed in his will. He believed that a person's thoughts were recorded and were at the time of thinking visible on the outer walls of the cerebrum. He held that if these lines were read and the seat of the thought located it would make it possible to correct defects in the brain by surgical operations.

Paving Bids

Separate sealed proposals addressed to the city council will be received until eight P. M. July 7, 1913, at the city clerk's office, to pave with concrete and construct necessary sewer catch basins and inlets on Seventh street south from the north line of Oak street to the north line of Maple street, also Fifth street north from the north line of Main street to the south line of Bluff avenue.

A certified check drawn to the order of the city of Brainerd, to the amount of fifteen per cent of the total contract price must accompany each bid.

Plans and specifications will be on file with the city clerk and city engineer after June 29, 1913.

The council reserves the right to reject any and all bids.

C. D. PEACOCK,
Advt.—18t12 City Engineer

BRAINERD MODEL LAUNDRY
(Now Being Constructed)

Our Dryroom

This is a highly heated cabinet in which we dry your collars, cuffs, shirts and other starched goods. A motor drives the conveyor on which your laundry hangs. One revolution of the chain is sufficient to dry and sterilize your clothes. Steam heated, aud hence no chance to scorch anything.

Just another of the many devices we will employ in our efforts to safeguard it in the doing.

The Petticoat Without a Fault

We have just added a new patented petticoat to our stock which is just what has been wanted by the women who desire a petticoat fully in keeping with the present vogue. Note these features.

The Renard Petticoat is here without a fault. It is made for mother and daughter, large or small. We fit them all.

The Renard Petticoat will fit any figure perfectly without the slightest alterations, no hooks, buttons, clasps or elastic necessary.

The Renard Petticoat is most comfortable and pleasing to the wearer, because it gives with the form when you sit, ride stepping on and off the car, easy to put on and off. Ask any lady who wears a Renard Petticoat and she will tell you many conveniences not told in this message.

The Renard Petticoat is so constructed as to avoid ripping and splitting of seams or material so commonly the fault of the old style petticoat.

It is recommended by dressmakers and tailors, because it gives you the straight lines demanded by present fashions, allowing all costumes to fit perfectly.

The Renard is the most practical and convenient petticoat ever designed and put before the American ladies.

"MICHAEL'S"

At The GRAND

The Most Popular Place of Amusement in the City

SUNDAY AND MONDAY

"MUTUAL WEEKLY"

The important events of the week in the large cities.

"His Sacrafice"

By Tanhauser

The young physician ranked high inmedical profession and no doubt would have been a very happy man if it had not been for his jealous wife, who interfered in his professional affairs. The doctor's cousin, who secretly hated him, called soon after the wife had again quarreled violently with her husband and was in the room when the woman swallowed poison and died. The doctor was summoned and was told by his kinsman that with her last breath his wife had accused him of poisoning her.

"Algy on the Force"

Comedy by Keystone

Fred Moce, the funny man, as the policeman.

Wright's Confectionery

Thos. Van Lear Cigar

The Cigar that put O. K. in Smoke

O. K.	Permission of Van Lear	O. K.
O. K.	Union Made	O. K.
O. K.	Name Van Lear	O. K.
O. K.	Perfecto Size	O. K.
O. K.	Made in Minneapolis	O. K.
O. K.	Price 5 Cents	O. K.
O. K.	Sold by Wright	O. K.

613 Laurel **Citizens State Bank Block**

Skauge Drug Co.

Has the most up-to-date Kodak finishing department in the city, the same being in charge of Fred G. Sundberg, an expert finisher of long experience.

Call, get our prices, view our work and see our large line of Kodaks and supplies.

712 Laurel Street, Brainerd, Minn.
WE GIVE THE S. & H. STAMPS

Evinrude Detachable ROW BOAT MOTORS

Will attach to any row boat, round or flat bottom—drives about 8 miles an hour—always works. Adopted by 5 governments.

CLARENCE OLSON
Agent for Brainerd
513 7th St. S.

WASHABLE FLAT WALL FINISHING

Wall Paper and Paints

A. T. HAVENS
514 North Fourth Street. 281mp

FOR SALE

Six fine residence lots, 150 by 300 feet, in Northeast Brainerd. Enquire at

G. HALVORSON
205 Citizens State Bank Bldg, City

MILLE LACS STAGE

Wm. HANSON, Prop.

Automobile service
Leaves City From Ransford Hotel
Tuesdays, Thursdays, and Saturday
Afternoons at 2:30 o'clock

B. C. McNAMARA

FURNITURE AND FUNERAL DIRECTOR

Picture Framing a Specialty

Day Call 111 Night Call 28

AUTO GARAGE
513 7th Street So.
CLARENCE A. OLSON, Prop.
Agent for
The MOON
The WHITE
The INTERSTATE
All Self-staring and Electric Lighted
AUTO SUPPLIES
GOODYEAR TIRES
REPAIRING DONE

CLOVER LEAF DAIRY
H. T. BALDWIN, Prop.
Only Jersey Cows in Herd
Tuberculin Tested
Delivered to any part of the City.
Phone 217-J

FOR SALE
Eight room house and three lots corner of 4th and Ash Ave. $750.
P. F. O'Brien,
6-4 1mo Couer d Alene, Idaho

CURTIS & WEAVER
WALL PAPER
Kalcimine and Moulding
310 S. 7th St.
Phone 298-J Estimates Furnished

EVERY BUILDER
knows the necessity for good Cement. If you would buy the best you cannot do better than to try.
OUR CEMENT
It works up easy and quickly and goes further than more larger quantities of ordinary grades. Others have proved the quality of our Cement by experience. You will do well to follow their example.
HITCH FUEL & CEMENT CO.

The Age of Contests.

"How many times have you been arrested?" asked the court.

"I'm sorry, judge," replied Plodding Pete, "but I've lost count. Dere ain't nobody offerin' a prize, is dere?"—Washington Star.

DEVELOPMENTS OF WEEK ON RANGE

First South Range Shipment of 7 or 8 Cars Made from the Barows Mine at Barrows

DRILLERS CELEBRATE FOURTH

Adams Mine Drifting—Vermes-Cuyuna Mining & Development Drilling 11th Hole

There are two holidays observed by all drillers of the Cuyuna range and those are the glorious Fourth and Christmas and acordingly it is doubtful if a single drill on the range was active on the Fourth and probably will not resume until July 7.

There are heard occasionally the stories of retrenchment in the railroad world, but the work of drilling on the range and with it the accompanying mining goes on as actively and undisturbed as ever. The iron ore field of the Cuyuna has too firm a foundation to be disturbed by any flurries.

On the south range the first shipment of ore has been made by the Barows mine of the Virginia Ore Mining company, the subsidiary of the M. A. Hanna Co. Quietly and without any flourish the Northern Pacific railway hauled 7 or 8 cars to Superior. This was a test shipment and will be shortly folowed by regular shipments.

The Northern Pacific is massing at Deerwood over 100 ore cars and at Brainerd 50 or more preparatory to the opening of its shipping season.

The Cuyuna-Mille Lacs mine continues shipping steadily on the north range. From 5 to 7 cars are shipped on the Cuyuna Northern railway to Deerwood and thence on the Northern Pacific. The force of miners is soon to be increased and ore hoisting will be started from both levels.

The Cuyuna-Duluth mine at Ironton is drifting at its 200 foot level. The large boiler plant is working satisfactorily. It is hoped to make the first shipment from this mine early this month.

The steam shovel of the Rogers, Brown Ore Co. has arrived at its Kennedy mine at Cuyuna and is now burrowing into the stockpile increasing the ore shipments at this point. Work is being caried on installing the electrical equipment at the mine. President Chester D. Tripp made a business visit at Chicago shortly before the Fourth.

The Armour No. 1 mine north of Crosby and Ironton is hoisting 550 tons daily and the Armour No. 2 mine is hoisting 725 tons.

The Pennington mine has its two steam shovels pushing work. The ore body is being uncovered and it is expected that shipments will soon be made.

The Iron Mountain mine is at work on its three compartment shaft.

Contractor Buzzo, of Ely, has finished his job of sinking at the Adams mine at Oreland and the Adams people are now in charge and engaged in drifintg. The mine will ship this fall.

At the Pittsburg Steel Ore company hydraulic plant at Little Rabbit lake streams of water electrically pumped are being forced against the banks and the overburden is being sucked away by sandsuckers of huge capacity. The plant is working in fine shape under the management of Supt. P. H. Nelson. Last week Pittsburg Steel Co. officials from Pittsburg including Wallace H. Rowe, Emil Winter, J. A. McCook and others visited the hydraulic mine.

It is reported that the Duluth-Brainerd Iron company, which has had three drills working its property in section 32, township 47, range 29, will shortly commence sinking a shaft.

There is a report current that the Longyear company may soon develop its holdings in section 13, township 45, range 30 east of Brainerd.

The State Exploration company has four drills at work, C. W. Potts of Deerwood six drills, the Gaylord & Guith company eight drills, the Helmer Exploration Co. six drills. William Seafield, superintendent of the Helmer Exploration company, recently hauled out a lot of casing with an automobile, working the stunt successfully by dragging the pipe.

The Vermes-Cuyuna Mining & Development company is on its 11th hole and struck ore at 35 feet, says its president. The hole is now down 75 feet and assays yield good figures. A large proportion of the officers and stockholders are Brainerd people. The property of the company on the north range is surrounded by proven ore bodies.

The Hale-Bradley company of Deerwood has two drills at work. One was recently moved from Loerch to section 30, township 47, range 29. A drill will be placed west of Brainerd shortly.

The Duluth Diamond Drilling company is drilling in section 19, township 46, range 29 near the property of the Gopher Iron company.

Cole & McDonald have a drill at work near Brainerd in section 21, township 45, range 30. Another drill is in the vicinity of Manganese. C. W. Potts recently placed a drill in section 20, township 47, range 28.

Paul M. Hale, of Deerwood, has given a release of option to Lizzie Berg and John L. Berg covering the southeast quarter of section 9, township 43, range 32.

John P. Hollihan, Wm. Rock and John Nolan have assigned to John J. McAuliffe an undivided 1-8 interest in the option and lease covering the northwest quarter of the northwest quarter of section 27, township 47, range 29.

An assignment of option contract and lease of great interest is that filed this week wherein the opening paragraph recites that John T. Jones is indebted to Charles L. Dennison, of 14 Wall street, New York, for $1,000, represented by promisory note dated June 14, 1913 and that for the purpose of securing payment Jones transfers as collateral security all right and interest to the following contracts and leases affecting the east half of the southeast quarter and the west half of the southeast quarter of section 22, township 14, range 29 including (1) the agreement with lease attached dated December 1, 1911 between E. G. Hunter and A. J. Harker. (2) The agreement with lease attached dated May 23, 1913 between Arthur J. Harker and William Sutton. (3) The agreement with lease attached dated May 31, 1913 between William Sutton and John T. Jones. (4) The agreement dated May 31, 1913 between John T. Jones and William Sutton. Also the following described agreements and leases affecting the northwest quarter of the northeast quarter of section 27, township 47, range 29, being (1) the mining lease dated August 8, 1907 between George E. King and Franklin W. Merritt. (2) The agreement dated June 26, 1912 between George E. King and the North Star Iron Mining company. (3) The mining lease dated August 30, 1912 between George E. King and the North Star Iron Mining company. (4) The mining lease dated September 17, 1912 between the North Star Mining company and the Duluth Moctezuma Mining compony. (5) The agreement with mining lease attached attached dated May 31, 1913 between the Duluth Moctezuma Mining company and John T. Jones. Upon payment of the $1,000 the interest and assignment shall become null and void, but prior to the repayment and after payment becomes due, said Charles L. Dennison of New York city shall have the same rights under said agreement as if he were owner by absolute assignment.

Railway building is progressing favorably on the range. The Soo line is building to the Iron Mountain Mining company property. The Minnesota & International railway is building its cutoff from Brainerd to Leaks, thus doing away with the turning of passenger trains made necessary under the old arrangement.

In the district court were heard various appeals from commissioners' awards made during condemnation proceedings brought by the Cuyuna Northern railway company in extending its line south from Deerwood to Oreland and north from Deerwood to the Cuyuna-Mille Lacs Co. mine. A jury, believed to be the first in the state, reported in Judge W. S. McClenahan's court a verdict under the 5-6 law, the ten men awarding Judge J. T. Hale, of Deerwood, $1,500 damages occasioned by the building of the Cuyuna Northern through his country estate on Reno lake south of Deerwood.

In Brainerd the street railway project of the Minnesota Central Railway company is the topic of discussion and interest. President George Reid, of Duluth, will on Monday address the Brainerd city council on the matter of a franchise. He has sounded sentiment in Brainerd and is gratified at the favorable attitude of the people. The electrical line at Brainerd is to ultimately connect with Crosby, Ironton, Cuyuna, Deerwood, Oreland, Barrows and Aitkin and people of all these towns favor the building of the line.

YOU CANNOT GET AWAY

from the fact that it pays to treat your livestock well. Whether you work it or market it the better it is fed the better the returns. That's why you should give our feed a trial. Commence today. We know that the results will be so fine that you'll see the advantage of using our feed right along.

JOHN LARSON

Announcement

William Tilsner, of the New Wide Aways Shoe Shop, begs to announce to the people of Brainerd and vicinity that he has bought the Goldberg shoe shop, 303 South Sixth street.

Shoes will be repaired while you wait. Absolutely no disappointment. Bring your shoes and get them repaired immediately.

All shoes will be genuinely hand sewed and absolutely no machine sewing will be done in the shop. That means that your welt is not going to be cut up, or your shoe injured in any way.

And the price will be the same as for machine-sewed soles.

Men's Sewed soles 75c
Ladies' Sewed soles 50c

The only machine which the new shop will use will be the electric finishing machine. Work will be called for and deli...

TELEPHONE NO. 466L

BILLY VERNON

Removed to 210 5 St. So. between Front & Laurel

Agent for

GROSS BROS, Minneapolis

Dry Cleaners, Launderers and Dyers

Ring up 262 and ask me to call for your Laundry and Dry Cleaning.

Collections Made Mondays and Tuesdays and Delivered Saturday. Colections Made Friday and delivered Wednesday...Prompt attention Given to Phone Calls.

Ladies and Gests Garments Sponged and Pressed at my Pressorium 210 South Fifth Street. Called for and Delivered.

Ring up 262

NO PACKAGE TOO SMALL FOR COLLECTION AND DELIVERY

No Substitue Could do This

No inferior substitute,. but only the genuine Foley Kidney Pills could have rid J. F. Wallich, Bartlett, Neb., of his kidney trouble. He says: "I was bothered with backache, and the pain would run up to the back of my head, and I had spells of dizziness. I took Foley Kidney Pills and they did the work and I am now entirely rid of kidney trouble." For sale by H. P. Dunn.—Advt. mwf

READ THE ADS IN THE DISPATCH

WANTS

Notices under this head will be charged for at the rate of one cent a word for the first insertion and one half a cent a word for each subsequent insertion, strictly cash in advance, but no ad will be taken for less than fifteen cents.

HELP WANTED.

WANTED—Girl for general work at the Central Hotel. 14tf

WANTED—Kitchen girl at the Ideal Cafe, $20 per month. 11tf

WANTED—Girl for general housework, 511 N. Fifth street. 28tf

WANTED—Position as stenographer. Inquire 208 North Broadway. 3tp

WANTED—Dining room girls and chamber maid at Hotel Earl. 28t3

WANTED—Man for general farm work. Inquire of F. S. Parker 11tf

WANTED—A cook, two dining room girls and a kitchen girl at the Earl hotel. Good wages. 24tf

FOR SALE

FOR SALE—Six year old horse, weight 1350. Iron Exchange Clothing store. 29t2

FOR SALE—Second hand Marmon, four cylinder automobile for sale at $250. E. C. Bane. 16tf

FOR SALE—At a bargain, the Ed. Peters residence, 507 North Ninth street. Get prices and terms. 13tf

USED AUTO—5 passenger 30 horsepower, in good shape, for sale. Clarence A. Olson, 513 7th street south. 303

FOR RENT.

BOARD and room modern, close in, 206 Kingwood. 29tf

FOR RENT—House at 913 Maple St. Inquire of Toger Peterson 29tf

TWO connecting furnished rooms for married couple. 206 Kingwood 29t3

FOR RENT—Furnished room in modern house. 415 8th St. N. 26tf

FOR RENT—House at 1016 Rosewood St. Apply at 918 Front St. 27t3p

MODERN furnished rooms for gentlemen or married couple, board optional. 206 Kingwood. 27tf

FOR RENT—Furnished rooms for light housekeeping. Modern, in good location. Apply 624 North Fifth street. Phone 259. 27t3

FOR RENT—August first, the store room at 218 S. 7th street formerly occupied by C. M. Patek, or will rent the double store making a room 50 by 100 feet with full basement. Best location in the city. E. C. Bane, Bane block. 26tf

MISCELLANEOUS

LOST—Bunch of keys, return to this office. 25tf

TYPEWRITERS—For sale and rent. Supplies. R. B. Willard, Little Falls

PLAIN sewing wanted by Mrs. B. W. Barbeau at 512 First avenue N. E. 29t4p

WANTED—Table boarders wanted. Mrs. W. H. Johnson, 307 7th street Phone 135-R. 2tf

LOST—In business section, sterling silver cornucopia stick pin, valued keepsake. Reward. Return 1307 East Oak. 28t2 p

LOST—Prayer book, loose leather cover, between Third street and Front. Leave at Marie Canan. 29t2

ENGINEERING

F. A. GLASS, Mining Engineer— Examinations, Directions[illegible] Explorations, Surveys and general Engineering. Glass' [illegible] of the Cuyuna is the best [illegible] up to date covering miner[illegible] areas of Crow Wing, Aitkin, M[illegible]on and Cass counties. Size 24[illegible] on paper $4. Size 24x52 on cloth $5.

Busy men find a smoke affinity in Fatimas. For a perfect "short but sweet" these famous Turkish flavor cigarettes hit home. One of those happy blends—rich yet delightfully smooth. Character—quality!

FATIMA
TURKISH BLEND
CIGARETTES

Put in a plain package so we can give you 10 more cigarettes—20 for 15 cents.

Liggett & Myers Tobacco Co.

REAL ESTATE TRANSFERS

June 13.

Isidore Weisman and wife to William Weisman und. ½ of s½ ne and w½ se of 30-43-31 qcd $1.

June 14.

Henry I. Cohen and wife to Robert Kelly, Jr., und. 2-45 of se of se of 7-45-29 wd $1 etc.

Same to John T. Murphy und. 2-45 of se of se of 17-45-29 wd $1 etc.

Same to Philip G. Stratton und. 2-45 of se of se of 7-45-29 wd $1 etc.

L. M. Mann and wife to P. J. Engberg sw of se of 24-43-32 qcd $200.

Martius K. Swartz and wife to Hildegarde A. Courtney part of lot 3 of 24-45-31 wd $1 etc.

June 16.

John August Erickson and wife to Clara Krueger lot 4 blk. 5 Haine's Addn. to E. Brainerd wd $800.

William H. Rosenkranz and wife to J. C. Barber lot 5, n½ sw, se of nw, of 22-45-29 qcd $1 etc.

Charles E. Swanson and wife to John August Erickson lot 4 blk.5 Haines Addn. to E. Brainerd wd $600.

Jacob Graff and wife to John August Erickson lot 7 blk. 10 East Brainerd wd $1150.

June 17.

Charles H. Heath widower to Mrs. Marie Pfremmer n 20 ft. lot 21 blk. 51 Brainerd wd $1 etc.

J. A. Root and wife to Sarah McAlpine s½ se of 3-46-29 qcd $1 etc.

Jacob Stein and wife to E. J. O'Rourke und. 1-24 int. in ne of 6-133-28 qcd $280.

S. L. Smith unmarried to D. R. Smitn und. ½ of se of sw and lot 8 of 12-46-28 qcd $1.

William A. Guith and wife to Chas. W. Bouck und. 1-64 int. in govt. lots 1, 2 and 3 in 8-46-29 qcd $1 etc.

Same to Alice M. Bouck und. 1-64 int. in same description qcd $1 etc.

June 18.

Nettie Brockway, single, to Marcus Martin lot 6 blk. 14 East Side Addn. to Brainerd wd $500.

Ray C. Kleffman and wife to Edwin A. Lamb lot 18 of sub. of se of nw and ne of sw of 13-46-29 wd $100.

Edwin A. Lamb and wife to Ada Kruse same description wd $1 etc.

Walter H. Walker and wife to S. C. Freeman e½ se of 12-137-29 wd $1200.

Walter F. Wieland single, to Earle W. Jenkins nw of sw of 20-47-29 wd Torrens.

June 19.

Gust Backlund and wife to Hjalmar Backlund lot 8 blk. 11 Ironton wd $300.

Frank S. Heron unmarried, to O. S. Deringer se of ne of 17-44-31 wd $1 etc.

Carrie P. Hill by Aty. et al to Gust Backlund lot 8 blk. 11 Ironton wd $1 etc.

Gunder Johnson unmarried to Frank S. Heron se of ne of 17-44-31 wd $1 etc.

Jacob Stein and wife to Iver M. Olson und. 1-24 int. in ne of 6-133-28 qcd $280.

Felthouse Land Co. to Evan L. Wortham s½ sw of 14-138-28 wd $1 etc.

June 20.

H. P. Reed and wife to Daisy Korman lot 2 except 3.15 acres of 31-47-28 wd $1 etc.

Joseph Schwartz and wife to Jacob Tabert lots 3 and 4, nw of sw of 5-44-29 and lot 1 of 8-44-29 spl. wd $1 etc.

June 21.

Edgar Bailey and wife to Phillip G. Fleischhacker w½ ne, ne of ne of 29-43-30 wd $800.

Jacob Stein and wife to C. J. Evensta und. 1-24 int. in ne of 6-133-28 qcd $280.

Tri-State Land Co. to T. R. Foley lot 2 blk. 3 Ironhub wd $100.

U. S. to Henry Bates s½ se, se of sw of 26-137-26 patent.

A. A. White Townsite Co. to Wm. Jordan lot 29 blk. 3 Chippewa Addn to Brainerd wd $50.

Laura A. Williams, unmarried, to Arthur M. Wickwire und. 1-6 int. in nw of ne of 6-46-28; sw of sw, ne of se, sw of se of 30-46-29; ne of sw and lot 3 of 11-133-29 wd $1 etc.

June 23.

Immigration Land Co. to John Moritz Sr., frl. w½ nw of 31-137-25 wd $521.

Alma Munsell and husband to Immigration Land Co. ne of ne, s½ ne, n½ nw, lot 1, se of nw, n½ se of 35-46-29 wd $1 etc.

June 24.

A substitute in medicine is never for the benefit of the buyer. Never be pursuaded to buy anything but Foley's Honey and Tar Compound for coughs and colds, for children or for grown persons. It is prompt and effective. It comes in a yellow package, with beehive on carton. It contains no opiates. Take no substitute for Foley's Honey and Tar Compound. For sale by H. P. Dunn.—Advt. mwf

Don't Swelter THIS Summer

over a hot stove—running to and from with a cumbersome "old style" iron—no need for this since you can iron *quicker, better* and *without exertion*—in *comfort*, anywhere, at any time *at less cost* with the

"IDEAL HEAT" ELECTRIC IRON

It's different from any other make because *it costs less* to operate. Then too, its scientific construction makes it practically indestructible.

Guaranteed For 5 Years

but with ordinary care—you can't wear or injure it. No other iron will do the work of the IDEAL.

And remember—no overheated room, no thousands of needless steps—no smoke, *no waxing*, explosions or gas to offend.

Use It 10 Days FREE

don't make the mistake of buying a "cheap" iron—it generally consumes more current hence you pay its cost *many times* over in electric bills. Order an Ideal *Today!* If not satisfactory we will refund your money.

IDEAL Minute Heater

Every home needs one. Boils ½ pt. water in 60 seconds. Has 101 uses—for baby's milk at night—for boiling eggs at breakfast—in the doctor's or dentist's office—for toilet uses. Can be used in any electric light socket in any room day or night. Guaranteed. *Safe, sure, simple, serviceable* and *absolutely sanitary.* 10 days trial—price $3.00.

$3.00

Loetscher-Ryan Mfg. Co.
Dept. 403 Dubuque, Iowa

Six Day Mississippi River Cruises
of the NORTHERN STEAMBOAT COMPANY
On their Fine Large Side Wheel Steamer **"MORNING STAR"**

Eight Hundred Mile Trip. From St. Paul to the Beautiful Tri-Cities

Davenport, Rock Island, Moline.

Including side trip up Lake St. Croix to Stillwater.

Commencing Wednesday, June 4th. Leaves St. Paul every Wednesday at 2 p. m.
LOW ROUND TRIP RATES IN JUNE

Write for illustrated folder

NORTHERN STEAMBOAT CO.
Office, Foot Sibley St. St. Paul, Minn.
W. H. LAMONT, General Agent, Davenport, Iowa.

Turcotte Bros.
Successors to H. Turcotte

Dealers in
STAPLE and FANCY GROCERIES
Flour and Feed
Fruits and Vegetables In Season
LOWEST CASH PRICES

Prompt Delivery To Any Part of Town.

Phone 254 318-320 6th St. So.

BUSINESS DIRECTORY
WHERE TO GET WHAT YOU WANT
Consult This List Before Placing Your Order If You Want the BEST at the Lowest Prices

Picture Frames

Just received a beautiful line of latest make of frames. Bring in your portraits.

Enlargements Made by New Process Marie A. Canan, Photographer 1mo

Hotel Carlson

Andrew Carlson, Prop. European plan. 30 Rooms. Open day and night. 214 South Fifth St., Brainerd, Minn. 2591m

J. H. Noble
Wall Paper and Paints

We also do a general line of painting, papering, tinting, stenciling, etc. Phone 250, 716 Front St., Brainerd, Minn.

Brockway & Parker

Staple and fancy groceries, flour, feed and provisions. HEADQUARTERS FOR FRUIT. Ferndell coffee. 211 South Seventh St. Phone 71 88

Drink
CRYSTAL SPRING WATER
From Roskos' Flowing Well
Pure and Sanitary
Delivered Daily to all Part of the City
Phone 13 84

Good Advertising Medium

A card in this business directory is read by all Dispatch readers. You are reading it now.

Spring Water

We deliver to any part of the city pure spring water from Adam Brown's spring. Phone R. Peterson, 269-R, residence 904 South 6th St. 244tf

The Zenith

Bring your straw or Panama hat to 306 S. Broadway and have it cleaned and blocked, and make it look like new.—Advt. 26

K. A. Gustafson

A full line of Groceries and Confectionery. Cigars and Tobacco. Fresh Fruit at all times. 1618 Oak street. 194tf

Open Evenings and Sundays.

AUTO GARAGE
513 7th Street So.
CLARENCE A. OLSON, Prop.
Agent for
The MOON
The WHITE
The INTERSTATE
All Self-staring and Electric Lighted
AUTO SUPPLIES
GOODYEAR TIRES
REPAIRING DONE

CLOVER LEAF DAIRY
H. T. BALDWIN, Prop.
Only Jersey Cows in Herd
Tuberculin Tested
Delivered to any part of the City.
Phone 217-J

FOR SALE
Eight room house and three lots corner of 4th and Ash Ave. $750.
P. F. O'Brien,
6-4 1mo Couer d Alene, Idaho

CURTIS & WEAVER
WALL PAPER
Kalcimine and Moulding
310 S. 7th St.
Phone 298-J Estimates Furnished

EVERY BUILDER
knows the necessity for good Cement. If you would buy the best you cannot do better than to try.
OUR CEMENT
It works up easy and quickly and goes further than more larger quantities of ordinary grades. Others have proved the quality of our Cement by experience. You will do well to follow their example.
HITCH FUEL & CEMENT CO.

The Age of Contests.

"How many times have you been arrested?" asked the court.

"I'm sorry, judge," replied Plodding Pete, "but I've lost count. Dere ain't nobody offerin' a prize, is dere?"—Washington Star.

DEVELOPMENTS OF WEEK ON RANGE

First South Range Shipment of 7 or 8 Cars Made from the Barows Mine at Barrows

DRILLERS CELEBRATE FOURTH

Adams Mine Drifting—Vermes-Cuyuna Mining & Development Drilling 11th Hole

There are two holidays observed by all drillers of the Cuyuna range and those are the glorious Fourth and Christmas and acordingly it is doubtful if a single drill on the range was active on the Fourth and probably will not resume until July 7.

There are heard occasionally the stories of retrenchment in the railroad world, but the work of drilling on the range and with it the accompanying mining goes on as actively and undisturbed as ever. The iron ore field of the Cuyuna has too firm a foundation to be disturbed by any flurries.

On the south range the first shipment of ore has been made by the Barows mine of the Virginia Ore Mining company, the subsidiary of the M. A. Hanna Co. Quietly and without any flourish the Northern Pacific railway hauled 7 or 8 cars to Superior. This was a test shipment and will be shortly folowed by regular shipments.

The Northern Pacific is massing at Deerwood over 100 ore cars and at Brainerd 50 or more preparatory to the opening of its shipping season.

The Cuyuna-Mille Lacs mine continues shipping steadily on the north range. From 5 to 7 cars are shipped on the Cuyuna Northern railway to Deerwood and thence on the Northern Pacific. The force of miners is soon to be increased and ore hoisting will be started from both levels.

The Cuyuna-Duluth mine at Ironton is drifting at its 200 foot level. The large boiler plant is working satisfactorily. It is hoped to make the first shipment from this mine early this month.

The steam shovel of the Rogers, Brown Ore Co. has arrived at its Kennedy mine at Cuyuna and is now burrowing into the stockpile increasing the ore shipments at this point. Work is being caried on installing the electrical equipment at the mine. President Chester D. Tripp made a business visit at Chicago shortly before the Fourth.

The Armour No. 1 mine north of Crosby and Ironton is hoisting 550 tons daily and the Armour No. 2 mine is hoisting 725 tons.

The Pennington mine has its two steam shovels pushing work. The ore body is being uncovered and it is expected that shipments will soon be made.

The Iron Mountain mine is at work on its three compartment shaft.

Contractor Buzzo, of Ely, has finished his job of sinking at the Adams mine at Oreland and the Adams people are now in charge and engaged in drifintg. The mine will ship this fall.

At the Pittsburg Steel Ore company hydraulic plant at Little Rabbit lake streams of water electrically pumped are being forced against the banks and the overburden is being sucked away by sandsuckers of huge capacity. The plant is working in fine shape under the management of Supt. P. H. Nelson. Last week Pittsburg Steel Co. officials from Pittsburg including Wallace H. Rowe, Emil Winter, J. A. McCook and others visited the hydraulic mine.

It is reported that the Duluth-Brainerd Iron company, which has had three drills working its property in section 32, township 47, range 29, will shortly commence sinking a shaft.

There is a report current that the Longyear company may soon develop its holdings in section 13, township 45, range 30 east of Brainerd.

The State Exploration company has four drills at work, C. W. Potts of Deerwood six drills, the Gaylord & Guith company eight drills, the Helmer Exploration Co. six drills. William Seafleld, superintendent of the Helmer Exploration company, recently hauled out a lot of casing with an automobile, working the stunt successfully by dragging the pipe.

The Vermes-Cuyuna Mining & Development company is on its 11th hole and struck ore at 35 feet, says its president. The hole is now down 75 feet and assays yield good figures. A large proportion of the officers and stockholders are Brainerd people. The property of the company on the north range is surrounded by proven ore bodies.

The Hale-Bradley company of Deerwood has two drills at work. One was recently moved from Loerch to section 30, township 47, range 29. A drill will be placed west of Brainerd shortly.

The Duluth Diamond Drilling company is drilling in section 19, township 46, range 29 near the property of the Gopher Iron company.

Cole & McDonald have a drill at work near Brainerd in section 21, township 45, range 30. Another drill is in the vicinity of Manganese. C. W. Potts recently placed a drill in section 20, township 47, range 28.

Paul M. Hale, of Deerwood, has given a release of option to Lizzie Berg and John L. Berg covering the southeast quarter of section 9, township 43, range 32.

John P. Hollihan, Wm. Rock and John Nolan have assigned to John J. McAuliffe an undivided 1-8 interest in the option and lease covering the northwest quarter of the northwest quarter of section 27, township 47, range 29.

An assignment of option contract and lease of great interest is that filed this week wherein the opening paragraph recites that John T. Jones is indebted to Charles L. Dennison, of 14 Wall street, New York, for $1,000, represented by promisory note dated June 14, 1913 and that for the purpose of securing payment Jones transfers as collateral security all right and interest to the following contracts and leases affecting the east half of the southeast quarter and the west half of the southeast quarter of section 22, township 14, range 29 including (1) the agreement with lease attached dated December 1, 1911 between E. G. Hunter and A. J. Harker. (2) The agreement with lease attached dated May 23, 1913 between Arthur J. Harker and William Sutton. (3) The agreement with lease attached dated May 31, 1913 between William Sutton and John T. Jones. (4) The agreement dated May 31, 1913 between John T. Jones and William Sutton. Also the following described agreements and leases affecting the northwest quarter of the northeast quarter of section 27, township 47, range 29, being (1) the mining lease dated August 8, 1907 between George E. King and Franklin W. Merritt. (2) The agreement dated June 26, 1912 between George E. King and the North Star Iron Mining company. (3) The mining lease dated August 30, 1912 between George E. King and the North Star Iron Mining company. (4) The mining lease dated September 17, 1912 between the North Star Mining company and the Duluth Moctezuma Mining compony. (5) The agreement with mining lease attached attached dated May 31, 1913 between the Duluth Moctezuma Mining company and John T. Jones. Upon payment of the $1,000 the interest and assignment shall become null and void, but prior to the repayment and after payment becomes due, said Charles L. Dennison of New York city shall have the same rights under said agreement as if he were owner by absolute assignment.

Railway building is progressing favorably on the range. The Soo line is building to the Iron Mountain Mining company property. The Minnesota & International railway is building its cutoff from Brainerd to Leaks, thus doing away with the turning of passenger trains made necessary under the old arrangement.

In the district court were heard various appeals from commissioners' awards made during condemnation proceedings brought by the Cuyuna Northern railway company in extending its line south from Deerwood to Oreland and north from Deerwood to the Cuyuna-Mille Lacs Co. mine. A jury, believed to be the first in the state, reported in Judge W. S. McClenahan's court a verdict under the 5-6 law, the ten men awarding Judge J. T. Hale, of Deerwood, $1,500 damages occasioned by the building of the Cuyuna Northern through his country estate on Reno lake south of Deerwood.

In Brainerd the street railway project of the Minnesota Central Railway company is the topic of discussion and interest. President George Reid, of Duluth, will on Monday address the Brainerd city council on the matter of a franchise. He has sounded sentiment in Brainerd and is gratified at the favorable attitude of the people. The electrical line at Brainerd is to ultimately connect with Crosby, Ironton, Cuyuna, Deerwood, Oreland, Barrows and Aitkin and people of all these towns favor the building of the line.

YOU CANNOT GET AWAY

from the fact that it pays to treat your livestock well. Whether you work it or market it the better it is fed the better the returns. That's why you should give our feed a trial. Commence today. We know that the results will be so fine that you'll see the advantage of using our feed right along.

JOHN LARSON

Announcement

William Tilsner, of the New Wide Aways Shoe Shop, begs to announce to the people of Brainerd and vicinity that he has bought the Goldberg shoe shop, 303 South Sixth street.

Shoes will be repaired while you wait. Absolutely no disappointment. Bring your shoes and get them repaired immediately.

All shoes will be genuinely hand sewed and absolutely no machine sewing will be done in the shop. That means that your welt is not going to be cut up, or your shoe injured in any way.

And the price will be the same as for machine-sewed soles.

Men's Sewed soles 75c
Ladies' Sewed soles 50c

The only machine which the new shop will use will be the electric finishing machine. Work will be called for and del.

TELEPHONE NO. 466L

BILLY VERNON

Removed to 210 5 St. So. between Front & Laurel

Agent for
GROSS BROS, Minneapolis

Dry Cleaners, Launderers and Dyers

Ring up 262 and ask me to call for your Laundry and Dry Cleaning.

Collections Made Mondays and Tuesdays and Delivered Saturday. Colections Made Friday and delivered Wednesday...Prompt attention Given to Phone Calls.

Ladies and Gests Garments Sponged and Pressed at my Pressorium 210 South Fifth Street. Called for and Delivered.

Ring up 262

NO PACKAGE TOO SMALL FOR COLLECTION AND DELIVERY

No Substitue Could do This

No inferior substitute,. but only the genuine Foley Kidney Pills could have rid J. F. Wallich, Bartlett, Neb., of his kidney trouble. He says: "I was bothered with backache, and the pain would run up to the back of my head, and I had spells of dizziness. I took Foley Kidney Pills and they did the work and I am now entirely rid of kidney trouble." For sale by H. P. Dunn.—Advt. mwf

READ THE ADS IN THE DISPATCH

WANTS

Notices under this head will be charged for at the rate of one cent a word for the first insertion and one half a cent a word for each subsequent insertion, strictly cash in advance, but no ad will be taken for less than fifteen cents.

HELP WANTED.

WANTED—Girl for general work at the Central Hotel. 14tf

WANTED—Kitchen girl at the Ideal Cafe, $20 per month. 11tf

WANTED—Girl for general housework, 511 N. Fifth street. 28tf

WANTED—Position as stenographer. Inquire 208 North Broadway. 3tp

WANTED—Dining room girls and chamber maid at Hotel Earl. 28t3

WANTED—Man for general farm work. Inquire of F. S. Parker 11tf

WANTED—A cook, two dining room girls and a kitchen girl at the Earl hotel. Good wages. 24tf

FOR SALE

FOR SALE—Six year old horse, weight 1350. Iron Exchange Clothing store. 29t2

FOR SALE—Second hand Marmon, four cylinder automobile for sale at $250. E. C. Bane. 16tf

FOR SALE—At a bargain, the Ed. Peters residence, 507 North Ninth street. Get prices and terms. 13tf

USED AUTO—5 passenger 30 horsepower, in good shape, for sale. Clarence A. Olson, 513 7th street south. 303

FOR RENT.

BOARD and room modern, close in, 206 Kingwood. 29tf

FOR RENT—House at 913 Maple St. Inquire of Toger Peterson 29tf

TWO connecting furnished rooms for married couple. 206 Kingwood 29t3

FOR RENT—Furnished room in modern house. 415 8th St. N. 26tf

FOR RENT—House at 1016 Rosewood St. Apply at 918 Front St. 27t3p

MODERN furnished rooms for gentlemen or married couple, board optional. 206 Kingwood. 27tf

FOR RENT—Furnished rooms for light housekeeping. Modern, in good location. Apply 624 North Fifth street. Phone 259. 27t3

FOR RENT—August first, the store room at 218 S. 7th street formerly occupied by C. M. Patek, or will rent the double store making a room 50 by 100 feet with full basement. Best location in the city. E. C. Bane, Bane block. 26tf

MISCELLANEOUS

LOST—Bunch of keys, return to this office. 25tf

TYPEWRITERS—For sale and rent. Supplies. R. B. Willard, Little Falls

PLAIN sewing wanted by Mrs. B. W. Barbeau at 512 First avenue N. E. 29t4p

WANTED—Table boarders wanted. Mrs. W. H. Johnson, 307 7th street Phone 135-R. 2tf

LOST—In business section, sterling silver cornucopia stick pin, valued keepsake. Reward. Return 1307 East Oak. 28t2 p

LOST—Prayer book, loose leather cover, between Third street and Front. Leave at Marie Canan. 29t2

ENGINEERING

F. A. GLASS, Mining Engineer—Examinations, Directionsl Explorations, Surveys and General Engineering. Glass' blue print up to date covering mineral areas of Crow Wing, Aitkin, M... and Cass counties. Size 24x36 on paper $4. Size 24x52 on cloth $5.

Busy men find a smoke affinity in Fatimas. For a perfect "short but sweet" these famous Turkish flavor cigarettes hit home. One of those happy blends—rich yet delightfully smooth. Character—quality!

FATIMA
TURKISH BLEND
CIGARETTES

Put in a plain package so we can give you 10 more cigarettes—20 for 15 cents.

Liggett & Myers Tobacco Co.

REAL ESTATE TRANSFERS

June 13.

Isidore Weisman and wife to William Weisman und. ½ of s½ ne and w½ se of 30-43-31 qcd $1.

June 14.

Henry I. Cohen and wife to Robert Kelly, Jr., und. 2-45 of se of se of 7-45-29 wd $1 etc.

Same to John T. Murphy und. 2-45 of se of se of 17-45-29 wd $1 etc.

Same to Philip G. Stratton und. 2-45 of se of se of 7-45-29 wd $1 etc.

L. M. Mann and wife to P. J. Engberg sw of se of 24-43-32 qcd $200.

Martius K. Swartz and wife to Hildegarde A. Courtney part of lot 3 of 24-45-31 wd $1 etc.

June 16.

John August Erickson and wife to Clara Krueger lot 4 blk. 5 Haine's Addn. to E. Brainerd wd $800.

William H. Rosenkranz and wife to J. C. Barber lot 5, n½ sw, se of nw, of 22-45-29 qcd $1 etc.

Charles E. Swanson and wife to John August Erickson lot 4 blk.5 Haines Addn. to E. Brainerd wd $600.

Jacob Graff and wife to John August Erickson lot 7 blk. 10 East Brainerd wd $1150.

June 17.

Charles H. Heath widower to Mrs. Marie Pfremmer n 20 ft. lot 21 blk. 51 Brainerd wd $1 etc.

J. A. Root and wife to Sarah McAlpine s½ se of 3-46-29 qcd $1 etc.

Jacob Stein and wife to E. J. O'Rourke und. 1-24 int. in ne of 6-133-28 qcd $280.

S. L. Smith unmarried to D. R. Smitn und. ½ of se of sw and lot 8 of 12-46-28 qcd $1.

William A. Guith and wife to Chas. W. Bouck und. 1-64 int. in govt. lots 1, 2 and 3 in 8-46-29 qcd $1 etc.

Same to Alice M. Bouck und. 1-64 int. in same description qcd $1 etc.

June 18.

Nettie Brockway, single, to Marcus Martin lot 6 blk. 14 East Side Addn. to Brainerd wd $500.

Ray C. Kleffman and wife to Edwin A. Lamb lot 18 of sub. of se of nw and ne of sw of 13-46-29 wd $100.

Edwin A. Lamb and wife to Ada Kruse same description wd $1 etc.

Walter H. Walker and wife to S. C. Freeman e½ se of 12-137-29 wd $1200.

Walter F. Wieland single, to Earle W. Jenkins nw of sw of 20-47-29 wd Torrens.

June 19.

Gust Backlund and wife to Hjalmar Backlund lot 8 blk. 11 Ironton wd $300.

Frank S. Heron unmarried, to O. S. Deringer se of ne of 17-44-31 wd $1 etc.

Carrie P. Hill by Aty. et al to Gust Backlund lot 8 blk. 11 Ironton wd $1 etc.

Gunder Johnson unmarried to Frank S. Heron se of ne of 17-44-31 wd $1 etc.

Jacob Stein and wife to Iver M. Oison und. 1-24 int. in ne of 6-133-28 qcd $280.

Felthouse Land Co. to Evan L. Wortham s½ sw of 14-138-28 wd $1 etc.

June 20.

H. P. Reed and wife to Daisy Korman lot 2 except 3.15 acres of 31-47-28 wd $1 etc.

Joseph Schwartz and wife to Jacob Tabert lots 3 and 4, nw of sw of 5-44-29 and lot 1 of 8-44-29 spl. wd $1 etc.

June 21.

Edgar Bailey and wife to Phillip G. Fleischhacker w½ ne, ne of ne of 29-43-30 wd $800.

Jacob Stein and wife to C. J. Evensta und. 1-24 int. in ne of 6-133-28 qcd $280.

Tri-State Land Co. to T. R. Foley lot 2 blk. 3 Ironhub wd $100.

U. S. to Henry Bates s½ se, se of sw of 26-137-26 patent.

A. A. White Townsite Co. to Wm. Jordan lot 29 blk. 3 Chippewa Addn to Brainerd wd $50.

Laura A. Williams, unmarried, to Arthur M. Wickwire und. 1-6 int. in nw of ne of 6-46-28; sw of sw, ne of se, sw of se of 30-46-29; ne of sw and lot 3 of 11-133-29 wd $1 etc.

June 23.

Immigration Land Co. to John Moritz Sr., frl. w½ nw of 31-137-25 wd $521.

Alma Munsell and husband to Immigration Land Co. ne of ne, s½ ne, n½ nw, lot 1, se of nw, n½ se of 35-46-29 wd $1 etc.

June 24.

A substitute in medicine is never for the benefit of the buyer. Never be pursuaded to buy anything but Foley's Honey and Tar Compound for coughs and colds, for children or for grown persons. It is prompt and effective. It comes in a yellow package, with beehive on carton. It contains no opiates. Take no substitute for Foley's Honey and Tar Compound. For sale by H. P. Dunn.—Advt. mwf

Don't Swelter THIS Summer

over a hot stove—running to and from with a cumbersome "old style" iron—no need for this since you can iron *quicker, better* and *without exertion*—in *comfort*, anywhere, at any time *at less cost* with the

"IDEAL HEAT" ELECTRIC IRON

It's different from any other make because *it costs less* to operate. Then too, its scientific construction makes it practically indestructible.

Guaranteed For 5 Years

but with ordinary care—you can't wear or injure it. No other iron will do the work of the IDEAL.

And remember—no overheated room, no thousands of needless steps—no smoke, *no waxing*, explosions or gas to offend.

Use It 10 Days FREE

don't make the mistake of buying a "cheap" iron—it generally consumes more current hence you pay its cost *many times* over in electric bills. Order an Ideal *Today!* If not satisfactory we will refund your money.

IDEAL Minute Heater

Every home needs one. Boils ½ pt. water in 60 seconds. Has 101 uses—for baby's milk at night—for boiling eggs at breakfast—in the doctor's or dentist's office—for toilet uses. Can be used in any electric light socket in any room day or night. Guaranteed. *Safe, sure, simple, serviceable* and *absolutely sanitary.* 10 days trial—price $3.00.

Loetscher-Ryan Mfg. Co.
Dept. 403 Dubuque, Iowa

Six Day Mississippi River Cruises
of the NORTHERN STEAMBOAT COMPANY
On their Fine Large Side Wheel Steamer **"MORNING STAR"**

Eight Hundred Mile Trip. From St. Paul to the Beautiful Tri-Cities
Davenport, Rock Island, Moline.
Including side trip up Lake St. Croix to Stillwater.

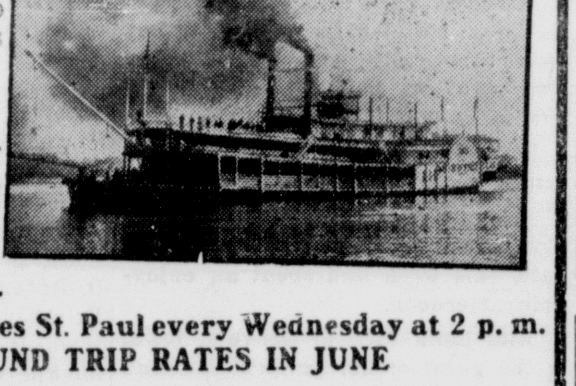

Commencing Wednesday, June 4th. Leaves St. Paul every Wednesday at 2 p. m.
LOW ROUND TRIP RATES IN JUNE
Write for illustrated folder
NORTHERN STEAMBOAT CO.
Office, Foot Sibley St. St. Paul, Minn.
W. H. LAMONT, General Agent, Davenport, Iowa.

Turcotte Bros.
Successors to
H. Turcotte
Dealers in
STAPLE and FANCY GROCERIES
Flour and Feed
Fruits and Vegetables In Season
LOWEST CASH PRICES
Prompt Delivery To Any Part of Town.
Phone 254 318-320 6th St. So.

BUSINESS DIRECTORY
WHERE TO GET WHAT YOU WANT
Consult This List Before Placing Your Order If You Want the BEST at the Lowest Prices

Picture Frames
Just received a beautiful line of latest make of frames. Bring in your portraits.
Enlargements Made by New Process
Marie A. Canan, Photographer 1mo

Hotel Carlson
Andrew Carlson, Prop. European plan. 30 Rooms. Open day and night. 214 South Fifth St., Brainerd, Minn. 2591m

J. H. Noble
Wall Paper and Paints
We also do a general line of painting, papering, tinting, stenciling, etc. Phone 250, 716 Front St., Brainerd, Minn.

Brockway & Parker
Staple and fancy groceries, flour, feed and provisions. HEADQUARTERS FOR FRUIT. Ferndell coffee. 211 South Seventh St. Phone 71 88

Drink
CRYSTAL SPRING WATER
From Roskos' Flowing Well
Pure and Sanitary
Delivered Daily to all Part of the City
Phone 13 84

Good Advertising Medium
A card in this business directory is read by all Dispatch readers. You are reading it now.

Spring Water
We deliver to any part of the city pure spring water from Adam Brown's spring. Phone R. Peterson, 269-R, residence 904 South 6th St. 244tf

The Zenith
Bring your straw or Panama hat to 306 S. Broadway and have it cleaned and blocked, and make it look like new.—Advt. 26

K. A. Gustafson
A full line of Groceries and Confectionery. Cigars and Tobacco. Fresh Fruit at all times. 1618 Oak street. 194tf
Open Evenings and Sundays.